

Vegetation stockpiles to be in easily accessible locations near intended location of use (locations indicative)

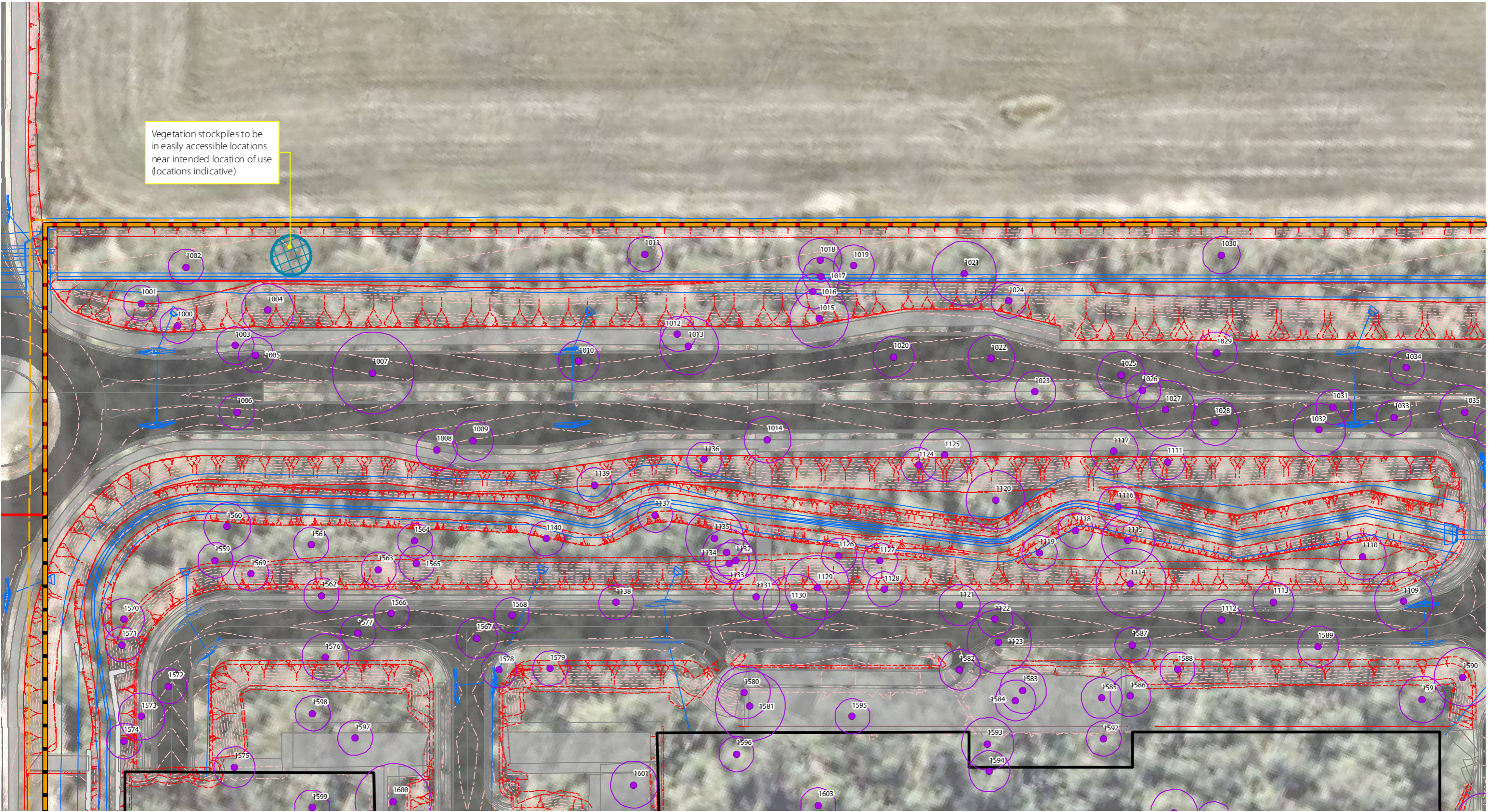

RPS Tree Plot (w/TPZ)	Disturbance Area	Road and Footpath Detail	Stormwater Design	Fencing Locations (External, Indicative)	1800h Fauna Exclusion fencing
Tree to retain	Engineering Detail	Stage Boundaries	Earthworks Batters	1500h Boundary Fencing - dimbale/fauna-friendly wire fence (replace existing dilapidated log fence)	Temporary Construction Fence (1800h chain wire fence with shade cloth)
Tree to remove	Proposed Buildings	Retaining Walls	Design Contours	1800h Fence (Energy QLD standard)	
	Proposed Roads				
	Proposed Footpaths				

Vegetation Clearing & Fauna Management Plan - Detail Sheet 06



Client: Queensland Health

Disclaimer: THESE PLANS HAVE BEEN PREPARED FOR THE EXCLUSIVE USE OF THE CLIENT. SAUNDERS HAVILL GROUP CANNOT ACCEPT RESPONSIBILITY FOR ANY USE OF OR RELIANCE UP ON THE CONTENTS OF THESE DRAWINGS BY ANY THIRD PARTY. CONFIRM ALL DIMENSIONS ON SITE PRIOR TO CONSTRUCTION AND DO NOT SCALE FROM THE DRAWINGS. ALL DIMENSIONS ARE IN MILLIMETRES. ANY DISCREPANCIES SHOULD BE CLARIFIED IN WRITING WITH SAUNDERS HAVILL GROUP PRIOR TO THE COMMENCEMENT OF WORK. PRIOR TO ANY DEMOLITION, EXCAVATION OR CONSTRUCTION ON-SITE, THE RELEVANT AUTHORITY SHOULD BE CONTACTED FOR FURTHER UNDERGROUND SERVICES AND DETAILED LOCATIONS OF ALL SERVICES.

References: Engineering drawing (Stante c,2023)

Amendments:			
Issue	Date	Description	Checked
A	1/1/2023	Client Draft	MD

Project: Bundaberg Ring Road, Thabeban

environmental management	
Plan of: Vegetation Clearing & Fauna Management Plan	
Date: 1/1/2023	Checked: MD
Client Ref: 11612	Drawn: TF
Drawing No: 11612 E06 VCFMPA	



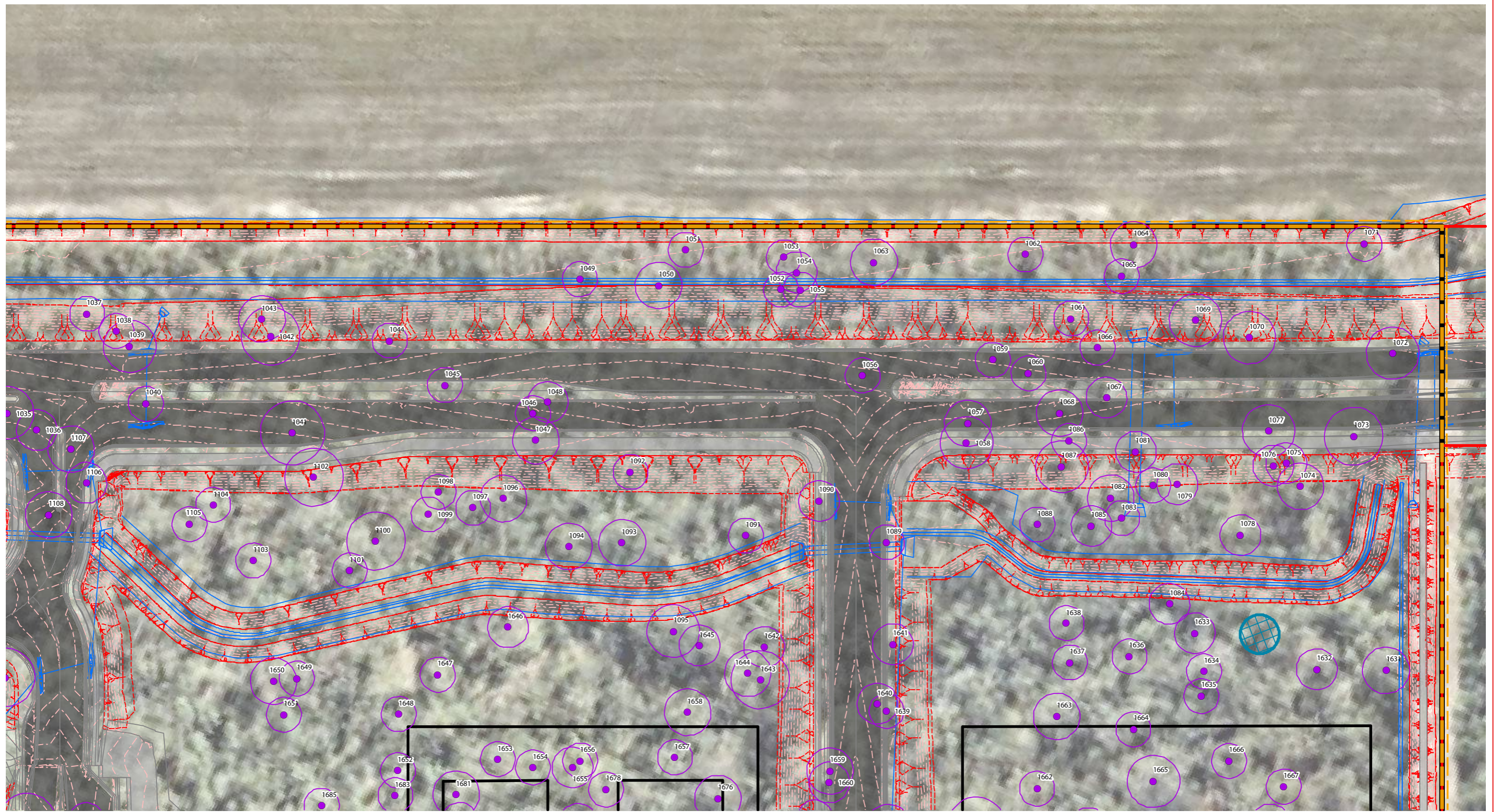

RPS Tree Plot (w/TPZ)	Disturbance Area	Road and Footpath Detail	Stormwater Design	Fencing Locations (External, Indicative)	1800h Fauna Exclusion fencing
Tree to retain	Engineering Detail	Stage Boundaries	Earthworks Batters	1500h Boundary Fencing - dimbale/fauna-friendly wire fence (replace existing dilapidated log fence)	Temporary Construction Fence (1800h chain wire fence with shade cloth)
Tree to remove	Proposed Buildings	Retaining Walls	Design Contours	1800h Fence (Energy QLD standard)	
	Proposed Roads				
	Proposed Footpaths				

Vegetation Clearing & Fauna Management Plan - Detail Sheet 07

Client: Queensland Health

Disclaimer: THESE PLANS HAVE BEEN PREPARED FOR THE EXCLUSIVE USE OF THE CLIENT. SAUNDERS HAVILL GROUP CANNOT ACCEPT RESPONSIBILITY FOR ANY USE OF OR RELIANCE UPON THE CONTENTS OF THESE DRAWINGS BY ANY THIRD PARTY. CONFIRM ALL DIMENSIONS ON SITE PRIOR TO CONSTRUCTION AND DO NOT SCALE FROM THE DRAWINGS. ALL DIMENSIONS ARE IN MILLIMETRES. ANY DISCREPANCIES SHOULD BE CLARIFIED IN WRITING WITH SAUNDERS HAVILL GROUP PRIOR TO THE COMMENCEMENT OF WORK. PRIOR TO ANY DEMOLITION, EXCAVATION OR CONSTRUCTION ON-SITE, THE RELEVANT AUTHORITY SHOULD BE CONTACTED FOR FURTHER UNDERGROUND SERVICES AND DETAILED LOCATIONS OF ALL SERVICES.

References: Engineering drawing (Stante c,2 023)

Amendments:			
Issue	Date	Description	Checked
A	1/1/2023	Client Draft	MD

Project: Bundaberg Ring Road, Thabeban

environmental management

Plan of: Vegetation Clearing & Fauna Management Plan

Date: 1/1/2023	Checked: MD
Client Ref: 11612	Drawn: TF
Drawing No: 11612 E07 VCFMP A	



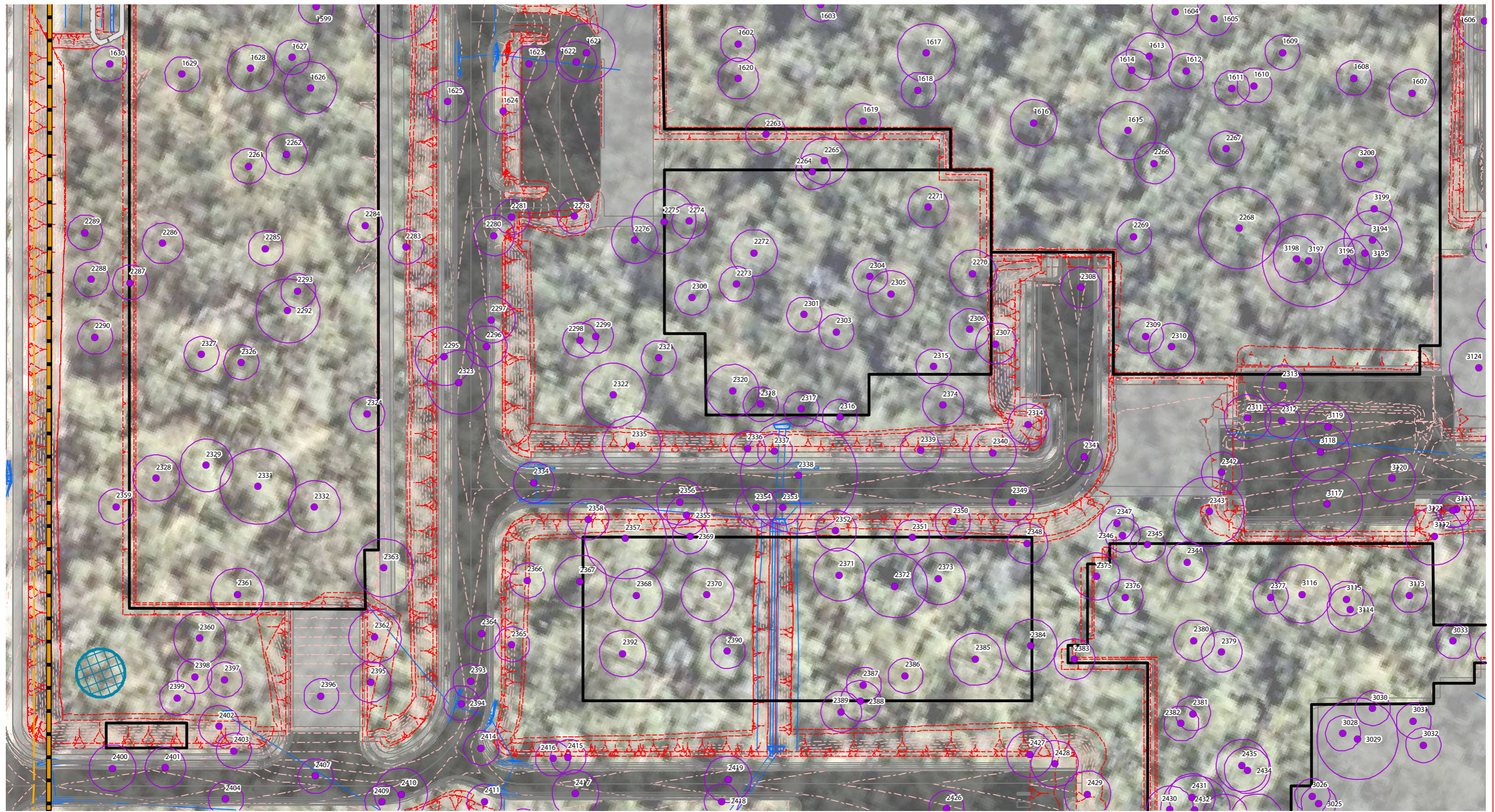

RPS Tree Plot (w/TPZ)

- Tree to retain
- Tree to remove

Engineering Detail

- Proposed Buildings
- Proposed Roads
- Proposed Footpaths
- Road and Footpath Detail
- Stage Boundaries
- Retaining Walls
- Earthworks Batters
- Design Contours

Fencing Locations (External, Indicative)

- 1500h Boundary Fencing - dimbale/fauna-friendly wire fence (replace existing dilapidated log fence)
- 1800h Fence (Energy QLD standard)
- 1800h Fauna Exclusion fencing
- Temporary Construction Fence (1800h chain wire fence with shade cloth)

Vegetation Clearing & Fauna Management Plan - Detail Sheet 08



Client: Queensland Health

Disclaimer:
 THESE PLANS HAVE BEEN PREPARED FOR THE EXCLUSIVE USE OF THE CLIENT. SAUNDERS HAVILL GROUP CANNOT ACCEPT RESPONSIBILITY FOR ANY USE OF OR RELIANCE UP ON THE CONTENTS OF THESE DRAWINGS BY ANY THIRD PARTY.
 CONFIRM ALL DIMENSIONS ON SITE PRIOR TO CONSTRUCTION AND DO NOT SCALE FROM THE DRAWINGS. ALL DIMENSIONS ARE IN MILLIMETRES. ANY DISCREPANCIES SHOULD BE CLARIFIED IN WRITING WITH SAUNDERS HAVILL GROUP PRIOR TO THE COMMENCEMENT OF WORK.
 PRIOR TO ANY DEMOLITION, EXCAVATION OR CONSTRUCTION ON-SITE, THE RELEVANT AUTHORITY SHOULD BE CONTACTED FOR FURTHER UNDERGROUND SERVICES AND DETAILED LOCATIONS OF ALL SERVICES.

References: Engineering drawing (Stantec, 2023)

Amendments:

Issue	Date	Description	Checked
A	1/1/2023	Client Draft	MD

Project: Bundaberg Ring Road, Thabeban

environmental management

Plan of: Vegetation Clearing & Fauna Management Plan

Date: 1/1/2023	Checked: MD
Client Ref: 11612	Drawn: TF
Drawing No: 11612 E08 VCFMP A	



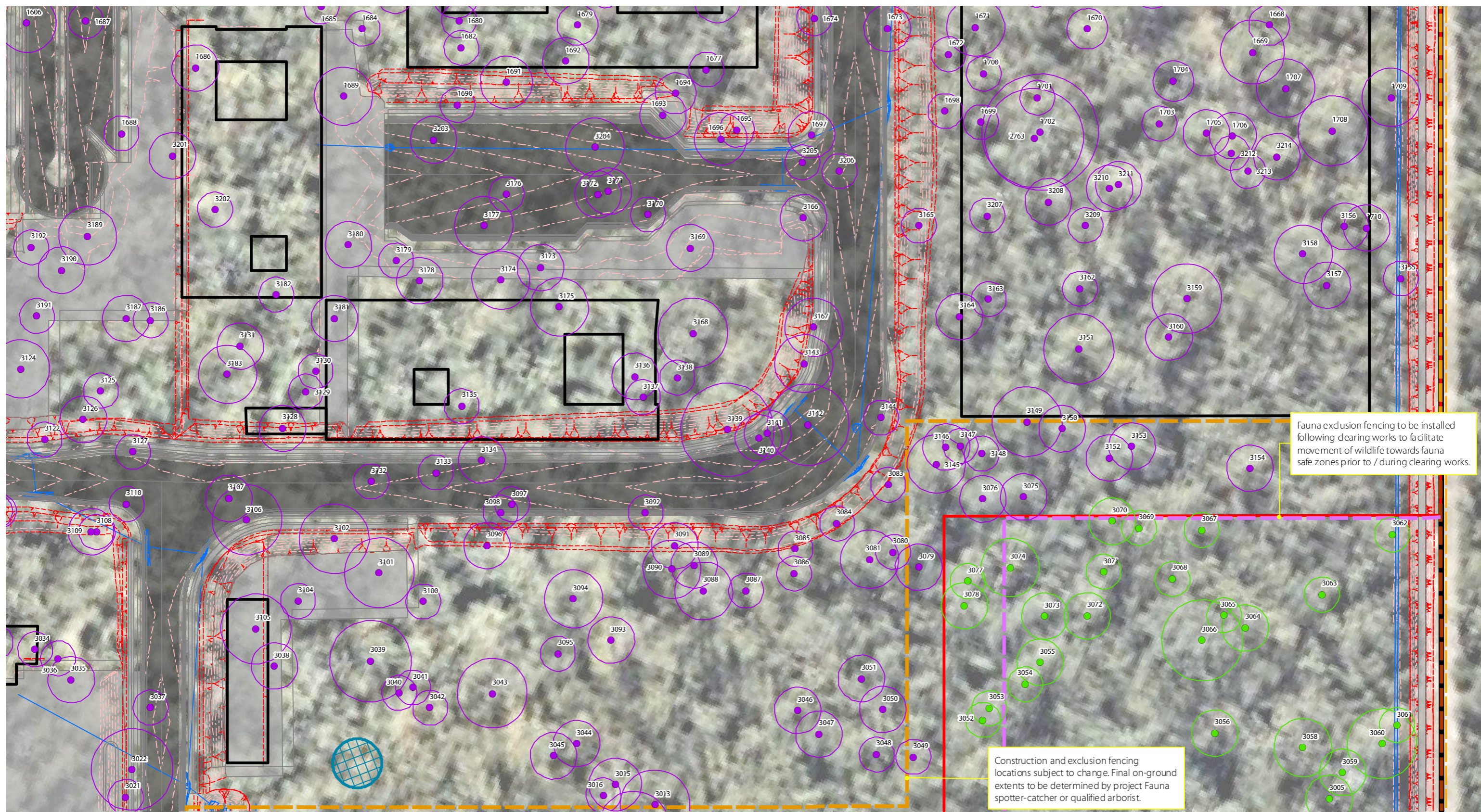

RPS Tree Plot (w/TPZ)

- Tree to retain
- Tree to remove

Engineering Detail

- Proposed Buildings
- Proposed Roads
- Proposed Footpaths

Disturbance Area

Road and Footpath Detail

Stage Boundaries

Retaining Walls

Stormwater Design —

Earthworks Batters - - -

Design Contours - · - · -

Fencing Locations (External, Indicative)

- 1500h Boundary Fencing - dimbale/fauna-friendly wire fence (replace existing dilapidated log fence)
- 1800h Fence (Energy QLD standard)
- 1800h Fauna Exclusion fencing
- Temporary Construction Fence (1800h chain wire fence with shade cloth)

Vegetation Clearing & Fauna Management Plan - Detail Sheet 09

Client: Queensland Health

Disclaimer: THESE PLANS HAVE BEEN PREPARED FOR THE EXCLUSIVE USE OF THE CLIENT, SAUNDERS HAVILL GROUP CANNOT ACCEPT RESPONSIBILITY FOR ANY USE OF OR RELIANCE UP ON THE CONTENTS OF THESE DRAWINGS BY ANY THIRD PARTY. CONFIRM ALL DIMENSIONS ON SITE PRIOR TO CONSTRUCTION AND DO NOT SCALE FROM THE DRAWINGS. ALL DIMENSIONS ARE IN MILLIMETRES. ANY DISCREPANCIES SHOULD BE CLARIFIED IN WRITING WITH SAUNDERS HAVILL GROUP PRIOR TO THE COMMENCEMENT OF WORK. PRIOR TO ANY DEMOLITION, EXCAVATION OR CONSTRUCTION ON-SITE, THE RELEVANT AUTHORITY SHOULD BE CONTACTED FOR FURTHER UNDERGROUND SERVICES AND DETAILED LOCATIONS OF ALL SERVICES.

References: Engineering drawing (Stante c,2,023)

Scale: 0 5 10 20 30 40 50 m

1:750 @ A3

Amendments:

Issue	Date	Description	Checked
A	1/1/2023	Client Draft	MD

Project: Bundaberg Ring Road, Thabeban

environmental management

Plan of: Vegetation Clearing & Fauna Management Plan

Date: 1/1/2023	Checked: MD
Client Ref: 11612	Drawn: TF
Drawing No: 11612 E09 VCFMP A	

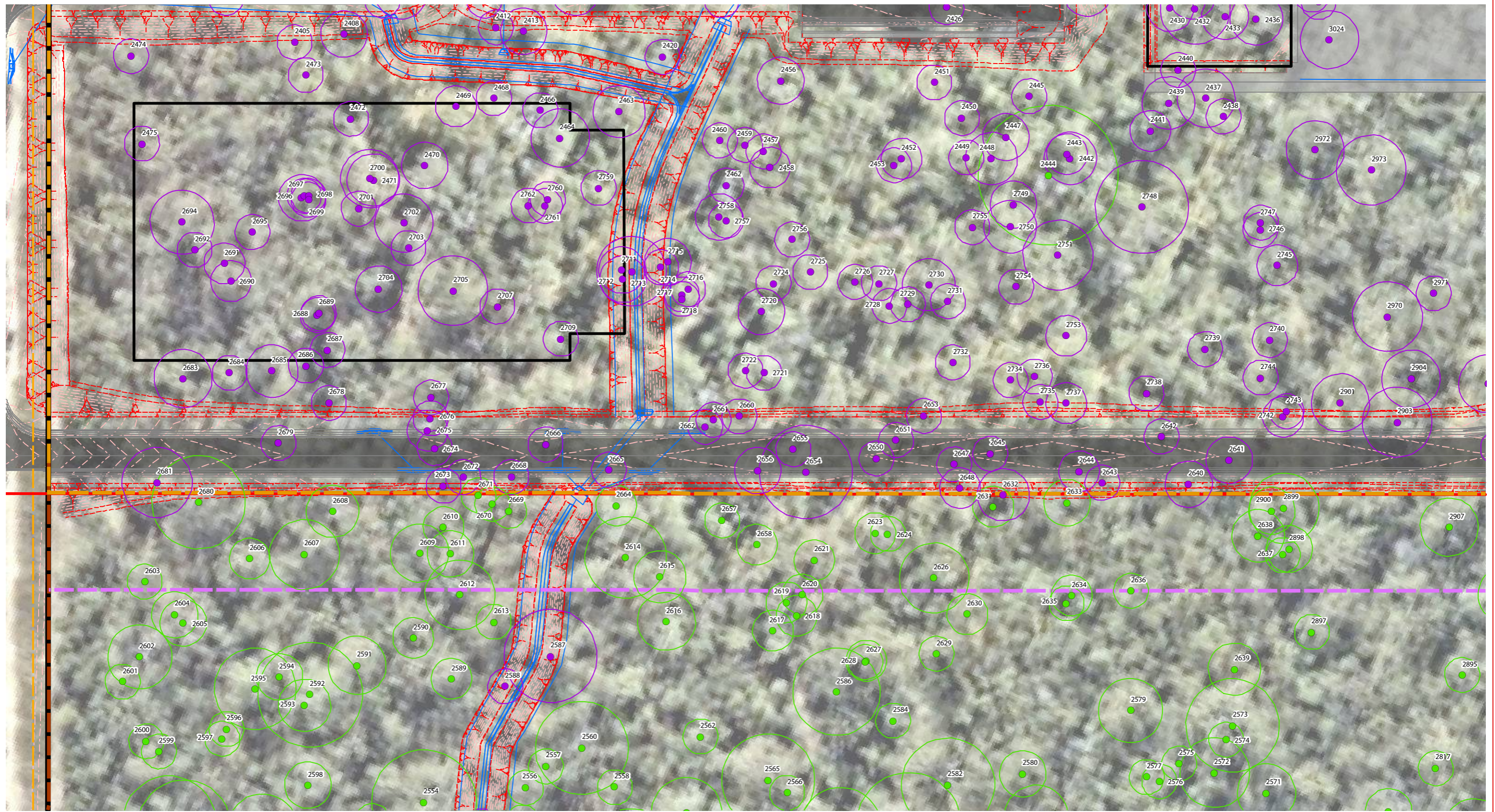

RPS Tree Plot (w/TPZ)

- Tree to retain
- Tree to remove

Engineering Detail

- Proposed Buildings
- Proposed Roads
- Proposed Footpaths

Disturbance Area

- Disturbance Area

Road and Footpath Detail

- Road and Footpath Detail

Stage Boundaries

- Stage Boundaries

Retaining Walls

- Retaining Walls

Earthworks Batters

- Earthworks Batters

Design Contours

- Design Contours

Fencing Locations (External, Indicative)

- 1500h Boundary Fencing - dimbale/fauna-friendly wire fence (replace existing dilapidated log fence)
- 1800h Fence (Energy QLD standard)
- 1800h Fauna Exclusion fencing
- Temporary Construction Fence (1800h chain wire fence with shade cloth)

Vegetation Clearing & Fauna Management Plan - Detail Sheet 10



Client: Queensland Health

Disclaimer:
 THESE PLANS HAVE BEEN PREPARED FOR THE EXCLUSIVE USE OF THE CLIENT. SAUNDERS HAVILL GROUP CANNOT ACCEPT RESPONSIBILITY FOR ANY USE OF OR RELIANCE UP ON THE CONTENTS OF THESE DRAWINGS BY ANY THIRD PARTY.
 CONFIRM ALL DIMENSIONS ON SITE PRIOR TO CONSTRUCTION AND DO NOT SCALE FROM THE DRAWINGS. ALL DIMENSIONS ARE IN MILLIMETRES. ANY DISCREPANCIES SHOULD BE CLARIFIED IN WRITING WITH SAUNDERS HAVILL GROUP PRIOR TO THE COMMENCEMENT OF WORK.
 PRIOR TO ANY DEMOLITION, EXCAVATION OR CONSTRUCTION ON-SITE, THE RELEVANT AUTHORITY SHOULD BE CONTACTED FOR FURTHER UNDERGROUND SERVICES AND DETAILED LOCATIONS OF ALL SERVICES.

References: Engineering drawing (Stante c,2023)

Scale: 0 5 10 20 30 40 50 m

1:750 @ A3

Amendments:

Issue	Date	Description	Checked
A	1/1/2023	Client Draft	MD

Project: Bundaberg Ring Road, Thabeban

environmental management

Plan of: Vegetation Clearing & Fauna Management Plan

Date: 1/1/2023	Checked: MD
Client Ref: 11612	Drawn: TF
Drawing No: 11612 E 10 VCFMPA	

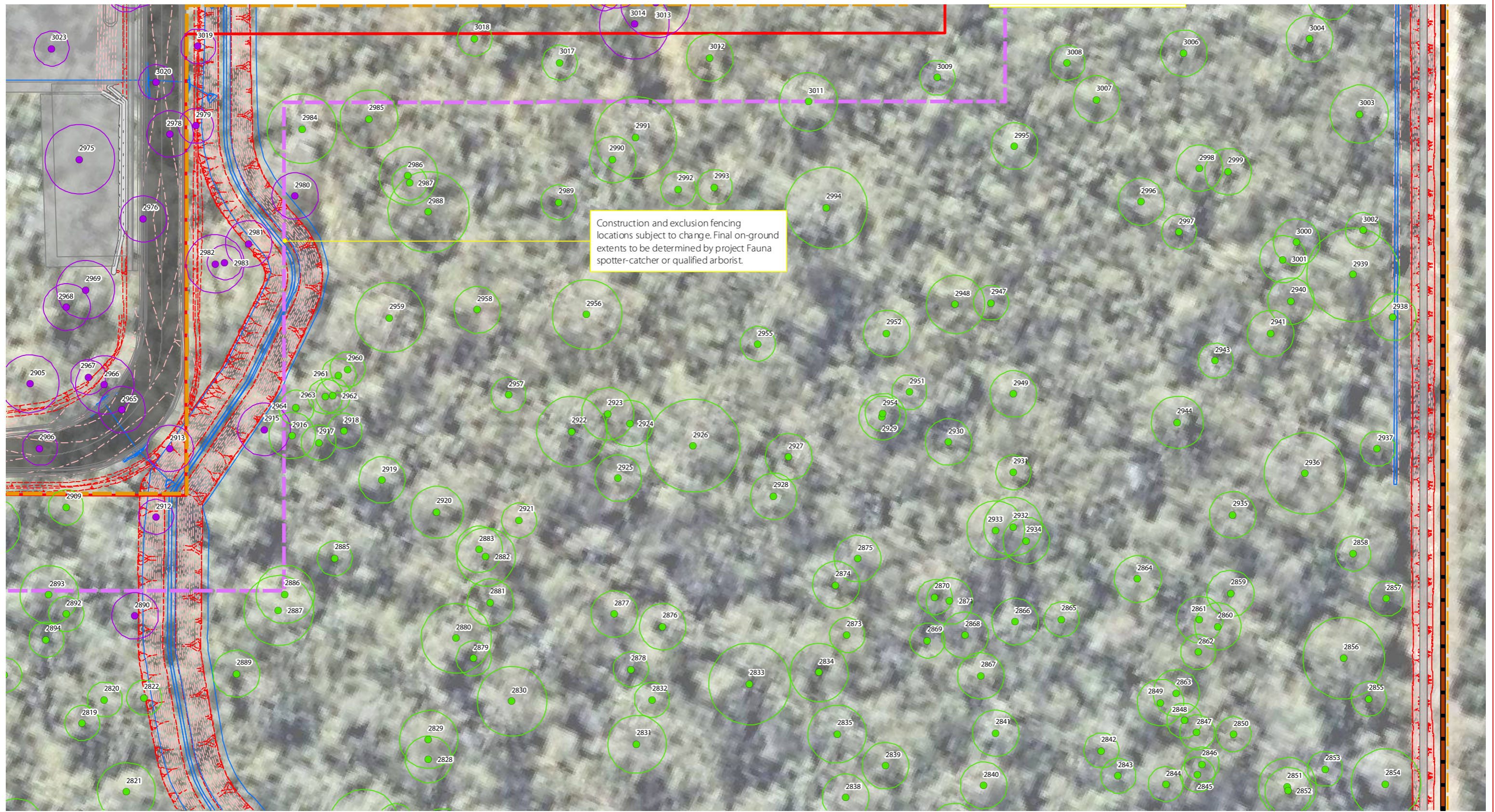

Construction and exclusion fencing locations subject to change. Final on-ground extents to be determined by project Fauna spotter-catcher or qualified arborist.

RPS Tree Plot (w/TPZ)

- Tree to retain
- Tree to remove

Engineering Detail

- Proposed Buildings
- Proposed Roads
- Proposed Footpaths

Disturbance Area

Road and Footpath Detail

Stage Boundaries

Retaining Walls

Stormwater Design

Earthworks Batters

Design Contours

Fencing Locations (External, Indicative)

- 1500h Boundary Fencing - dimbale/fauna-friendly wire fence (replace existing dilapidated log fence)
- 1800h Fence (Energy QLD standard)
- 1800h Fauna Exclusion fencing
- Temporary Construction Fence (1800h chain wire fence with shade cloth)

Vegetation Clearing & Fauna Management Plan - Detail Sheet 11

Client: Queensland Health

Disclaimer: THESE PLANS HAVE BEEN PREPARED FOR THE EXCLUSIVE USE OF THE CLIENT, SAUNDERS HAVILL GROUP CANNOT ACCEPT RESPONSIBILITY FOR ANY USE OF OR RELIANCE UP ON THE CONTENTS OF THESE DRAWINGS BY ANY THIRD PARTY. CONFIRM ALL DIMENSIONS ON SITE PRIOR TO CONSTRUCTION AND DO NOT SCALE FROM THE DRAWINGS. ALL DIMENSIONS ARE IN MILLIMETRES. ANY DISCREPANCIES SHOULD BE CLARIFIED IN WRITING WITH SAUNDERS HAVILL GROUP PRIOR TO THE COMMENCEMENT OF WORK. PRIOR TO ANY DEMOLITION, EXCAVATION OR CONSTRUCTION ON-SITE, THE RELEVANT AUTHORITY SHOULD BE CONTACTED FOR FURTHER UNDERGROUND SERVICES AND DETAILED LOCATIONS OF ALL SERVICES.

References: Engineering drawing (Stante c, 2023)

Amendments:

Issue	Date	Description	Checked
A	1/1/2023	Client Draft	MD

Project: Bundaberg Ring Road, Thabeban

environmental management

Plan of: Vegetation Clearing & Fauna Management Plan

Date: 1/1/2023 Checked: MD

Client Ref: 11612 Drawn: TF

Drawing No: 11612 E11 VCFMP A



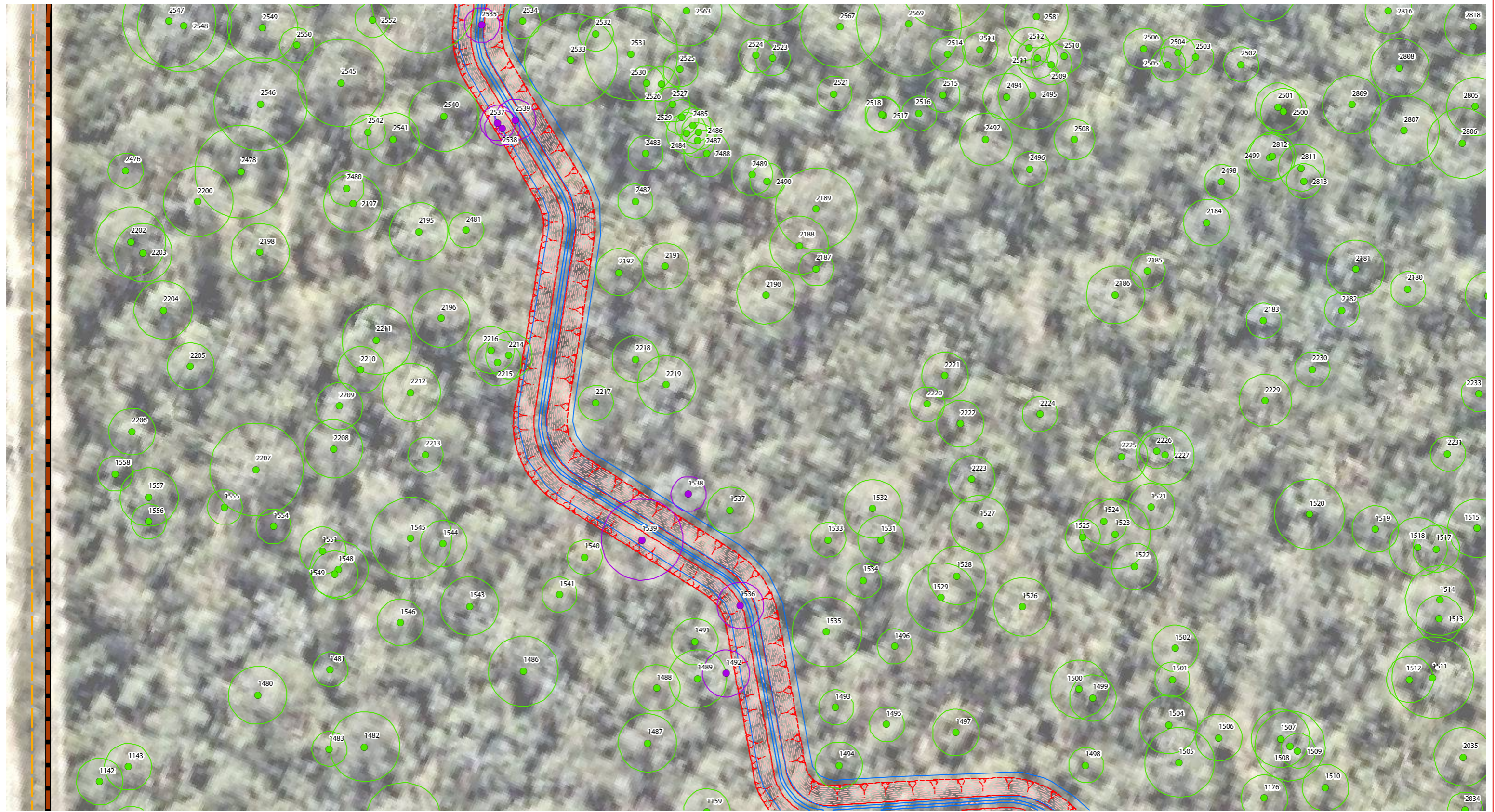

RPS Tree Plot (w/TPZ)	Disturbance Area	Road and Footpath Detail	Stormwater Design	Fencing Locations (External, Indicative)	1800h Fauna Exclusion fencing
Tree to retain	Engineering Detail	Stage Boundaries	Earthworks Batters	1500h Boundary Fencing - dimbale/fauna-friendly wire fence (replace existing dilapidated log fence)	Temporary Construction Fence (1800h chain wire fence with shade cloth)
Tree to remove	Proposed Buildings	Retaining Walls	Design Contours	1800h Fence (Energy QLD standard)	
	Proposed Roads				
	Proposed Footpaths				

Vegetation Clearing & Fauna Management Plan - Detail Sheet 12



Client: Queensland Health

Disclaimer: THESE PLANS HAVE BEEN PREPARED FOR THE EXCLUSIVE USE OF THE CLIENT. SAUNDERS HAVILL GROUP CANNOT ACCEPT RESPONSIBILITY FOR ANY USE OF OR RELIANCE UP ON THE CONTENTS OF THESE DRAWINGS BY ANY THIRD PARTY. CONFIRM ALL DIMENSIONS ON SITE PRIOR TO CONSTRUCTION AND DO NOT SCALE FROM THE DRAWINGS. ALL DIMENSIONS ARE IN MILLIMETRES. ANY DISCREPANCIES SHOULD BE CLARIFIED IN WRITING WITH SAUNDERS HAVILL GROUP PRIOR TO THE COMMENCEMENT OF WORK. PRIOR TO ANY DEMOLITION, EXCAVATION OR CONSTRUCTION ON-SITE, THE RELEVANT AUTHORITY SHOULD BE CONTACTED FOR FURTHER UNDERGROUND SERVICES AND DETAILED LOCATIONS OF ALL SERVICES.

References: Engineering drawing (Stante c,2023)

Amendments:			
Issue	Date	Description	Checked
A	1/1/2023	Client Draft	MD

Project: Bundaberg Ring Road, Thabeban

environmental management

Plan of: Vegetation Clearing & Fauna Management Plan

Date: 1/1/2023	Checked: MD
Client Ref: 11612	Drawn: TF
Drawing No: 11612 E 12 VCFMP A	



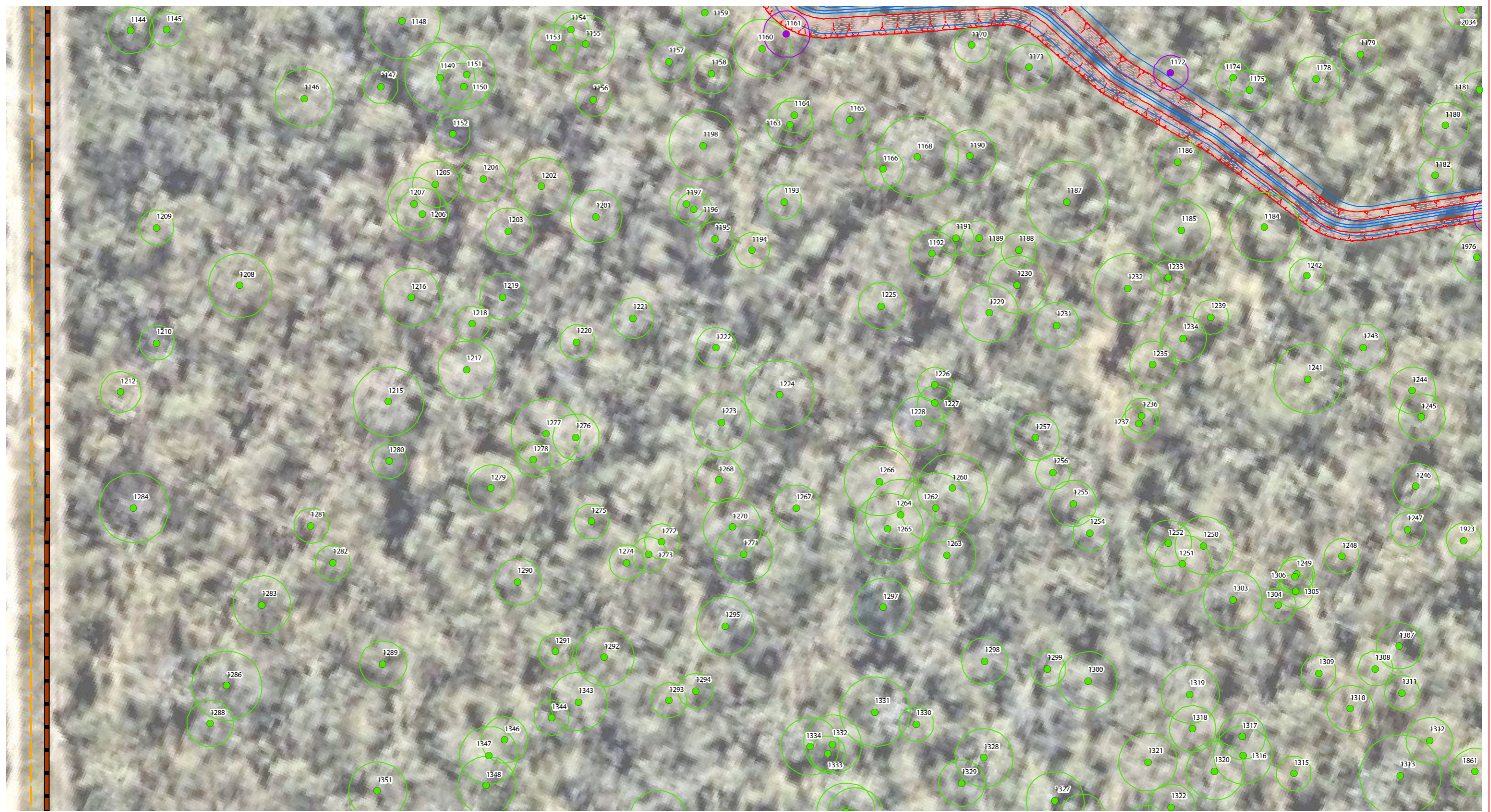

RPS Tree Plot (w/TPZ)	Disturbance Area	Road and Footpath Detail	Stormwater Design	Fencing Locations (External, Indicative)	1800h Fauna Exclusion fencing
Tree to retain	Engineering Detail	Stage Boundaries	Earthworks Batters	1500h Boundary Fencing - dimbale/fauna-friendly wire fence (replace existing dilapidated log fence)	Temporary Construction Fence (1800h chain wire fence with shade cloth)
Tree to remove	Proposed Buildings	Retaining Walls	Design Contours	1800h Fence (Energy QLD standard)	
	Proposed Roads				
	Proposed Footpaths				

Vegetation Clearing & Fauna Management Plan - Detail Sheet 14



Client: Queensland Health

Disclaimer: THESE PLANS HAVE BEEN PREPARED FOR THE EXCLUSIVE USE OF THE CLIENT. SAUNDERS HAVILL GROUP CANNOT ACCEPT RESPONSIBILITY FOR ANY USE OF OR RELIANCE UP ON THE CONTENTS OF THESE DRAWINGS BY ANY THIRD PARTY.

CONFIRM ALL DIMENSIONS ON SITE PRIOR TO CONSTRUCTION AND DO NOT SCALE FROM THE DRAWINGS. ALL DIMENSIONS ARE IN MILLIMETRES. ANY DISCREPANCIES SHOULD BE CLARIFIED IN WRITING WITH SAUNDERS HAVILL GROUP PRIOR TO THE COMMENCEMENT OF WORK.

PRIOR TO ANY DEMOLITION, EXCAVATION OR CONSTRUCTION ON-SITE, THE RELEVANT AUTHORITY SHOULD BE CONTACTED FOR FURTHER UNDERGROUND SERVICES AND DETAILED LOCATIONS OF ALL SERVICES.

References: Engineering drawing (Stante c,2023)

Amendments:

Issue	Date	Description	Checked
A	1/1/2023	Client Draft	MD

Project: Bundaberg Ring Road, Thabeban

environmental management	
Plan of: Vegetation Clearing & Fauna Management Plan	
Date: 1/1/2023	Checked: MD
Client Ref: 11612	Drawn: TF
Drawing No: 11612 E 14 VCFM P A	





Stormwater management swales and wetland design are based on preliminary design and may be subject to minor change.

RPS Tree Plot (w/TPZ)	Disturbance Area	Road and Footpath Detail	Stormwater Design	Fencing Locations (External, Indicative)	1800h Fauna Exclusion fencing
Tree to retain	Engineering Detail	Stage Boundaries	Earthworks Batters	1500h Boundary Fencing - dimbale/fauna-friendly wire fence (replace existing dilapidated log fence)	Temporary Construction Fence (1800h chain wire fence with shade cloth)
Tree to remove	Proposed Buildings	Retaining Walls	Design Contours	1800h Fence (Energy QLD standard)	
	Proposed Roads				
	Proposed Footpaths				

Vegetation Clearing & Fauna Management Plan - Detail Sheet 15



Client: Queensland Health

Disclaimer: THESE PLANS HAVE BEEN PREPARED FOR THE EXCLUSIVE USE OF THE CLIENT. SAUNDERS HAVILL GROUP CANNOT ACCEPT RESPONSIBILITY FOR ANY USE OF OR RELIANCE UPON THE CONTENTS OF THESE DRAWINGS BY ANY THIRD PARTY. CONFIRM ALL DIMENSIONS ON SITE PRIOR TO CONSTRUCTION AND DO NOT SCALE FROM THE DRAWINGS. ALL DIMENSIONS ARE IN MILLIMETRES. ANY DISCREPANCIES SHOULD BE CLARIFIED IN WRITING WITH SAUNDERS HAVILL GROUP PRIOR TO THE COMMENCEMENT OF WORK. PRIOR TO ANY DEMOLITION, EXCAVATION OR CONSTRUCTION ON-SITE, THE RELEVANT AUTHORITY SHOULD BE CONTACTED FOR FURTHER UNDERGROUND SERVICES AND DETAILED LOCATIONS OF ALL SERVICES.

References: Engineering drawing (Stante c,2023)

1:750 @ A3

Amendments:

Issue	Date	Description	Checked
A	1/1/2023	Client Draft	MD

Project: Bundaberg Ring Road, Thabeban

environmental management

Plan of: Vegetation Clearing & Fauna Management Plan

Date: 1/1/2023	Checked: MD
Client Ref: 11612	Drawn: TF
Drawing No: 11612 E 15 VCFMP A	



RPS Tree Plot (w/TPZ)

- Tree to retain
- Tree to remove

Engineering Detail

- Disturbance Area
- Proposed Buildings
- Proposed Roads
- Proposed Footpaths
- Road and Footpath Detail
- Stage Boundaries
- Retaining Walls
- Stormwater Design
- Earthworks Batters
- Design Contours

Fencing Locations (External, Indicative)

- 1500h Boundary Fencing - dimbale/fauna-friendly wire fence (replace existing dilapidated log fence)
- 1800h Fence (Energy QLD standard)
- 1800h Fauna Exclusion fencing
- Temporary Construction Fence (1800h chain wire fence with shade cloth)

Vegetation Clearing & Fauna Management Plan - Detail Sheet 16

Client: Queensland Health

Disclaimer: THESE PLANS HAVE BEEN PREPARED FOR THE EXCLUSIVE USE OF THE CLIENT. SAUNDERS HAVILL GROUP CANNOT ACCEPT RESPONSIBILITY FOR ANY USE OF OR RELIANCE UP ON THE CONTENTS OF THESE DRAWINGS BY ANY THIRD PARTY.

CONFIRM ALL DIMENSIONS ON SITE PRIOR TO CONSTRUCTION AND DO NOT SCALE FROM THE DRAWINGS. ALL DIMENSIONS ARE IN MILLIMETRES. ANY DISCREPANCIES SHOULD BE CLARIFIED IN WRITING WITH SAUNDERS HAVILL GROUP PRIOR TO THE COMMENCEMENT OF WORK.

PRIOR TO ANY DEMOLITION, EXCAVATION OR CONSTRUCTION ON-SITE, THE RELEVANT AUTHORITY SHOULD BE CONTACTED FOR FURTHER UNDERGROUND SERVICES AND DETAILED LOCATIONS OF ALL SERVICES.

References: Engineering drawing (Stante c,2023)

Amendments:

Issue	Date	Description	Checked
A	1/1/2023	Client Draft	MD

Project: Bundaberg Ring Road, Thabeban

environmental management

Plan of: Vegetation Clearing & Fauna Management Plan

Date: 1/1/2023	Checked: MD
Client Ref: 11612	Drawn: TF
Drawing No: 11612 E 16 VCFMPA	



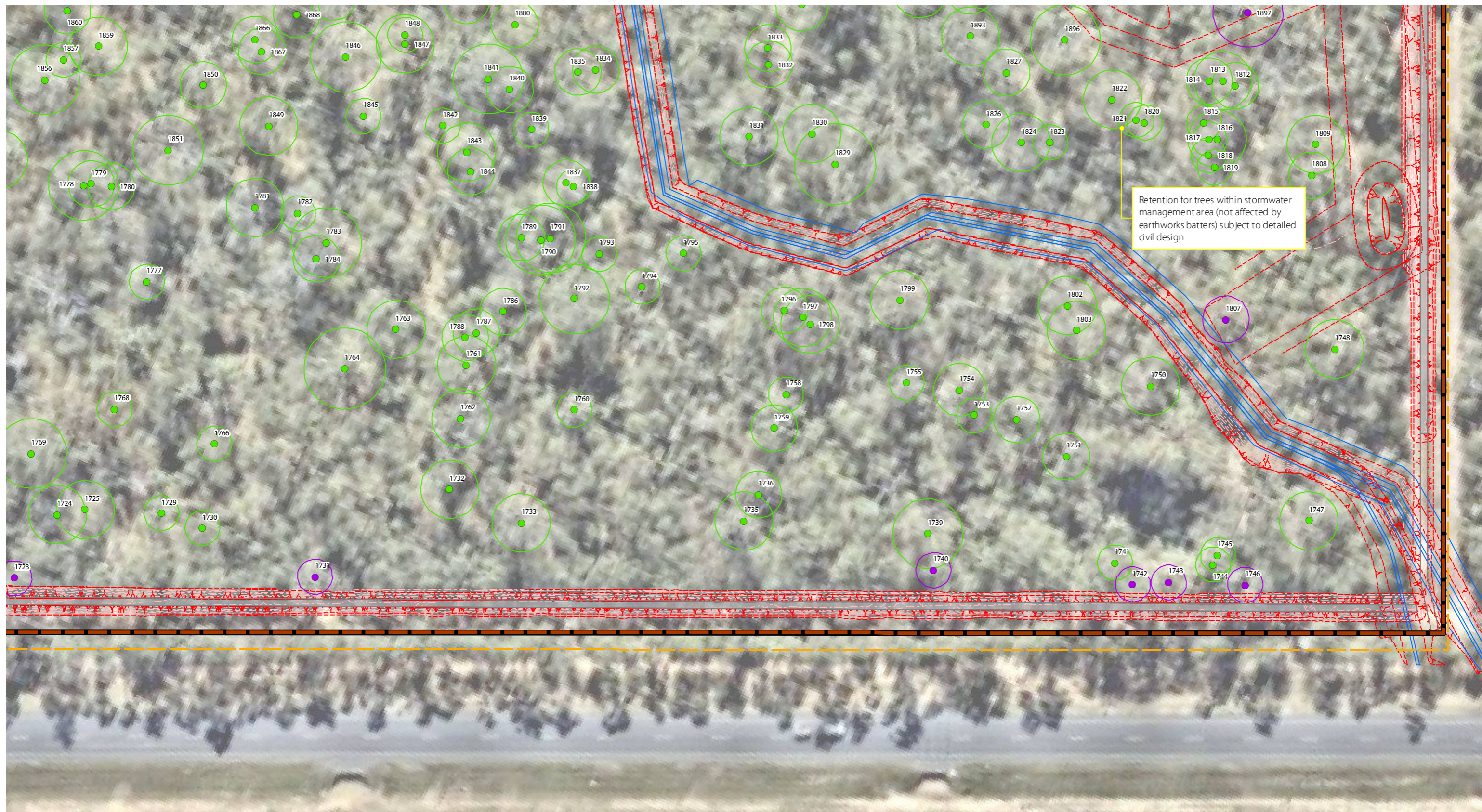

- RPS Tree Plot (w/TPZ)
- Tree to retain
- Tree to remove
- Disturbance Area
- Engineering Detail**
- Proposed Buildings
- Proposed Roads
- Proposed Footpaths
- Road and Footpath Detail
- Stage Boundaries
- Retaining Walls
- Stormwater Design
- Earthworks Batters
- Design Contours

- Fencing Locations (External, Indicative)**
- 1500h Boundary Fencing - dimbale/fauna-friendly wire fence (replace existing dilapidated log fence)
- 1800h Fence (Energy QLD standard)
- 1800h Fauna Exclusion fencing
- Temporary Construction Fence (1800h chain wire fence with shade cloth)

Vegetation Clearing & Fauna Management Plan - Detail Sheet 17



Client: Queensland Health

Disclaimer:
 THESE PLANS HAVE BEEN PREPARED FOR THE EXCLUSIVE USE OF THE CLIENT. SAUNDERS HAVILL GROUP CANNOT ACCEPT RESPONSIBILITY FOR ANY USE OF OR RELIANCE UP ON THE CONTENTS OF THESE DRAWINGS BY ANY THIRD PARTY.
 CONFIRM ALL DIMENSIONS ON SITE PRIOR TO CONSTRUCTION AND DO NOT SCALE FROM THE DRAWINGS. ALL DIMENSIONS ARE IN MILLIMETRES. ANY DISCREPANCIES SHOULD BE CLARIFIED IN WRITING WITH SAUNDERS HAVILL GROUP PRIOR TO THE COMMENCEMENT OF WORK.
 PRIOR TO ANY DEMOLITION, EXCAVATION OR CONSTRUCTION ON-SITE, THE RELEVANT AUTHORITY SHOULD BE CONTACTED FOR FURTHER UNDERGROUND SERVICES AND DETAILED LOCATIONS OF ALL SERVICES.

References: Engineering drawing (Stante c,2023)

Amendments:

Issue	Date	Description	Checked
A	1/1/2023	Client Draft	MD

Project: Bundaberg Ring Road, Thabeban

environmental management

Plan of: Vegetation Clearing & Fauna Management Plan

Date: 1/1/2023	Checked: MD
Client Ref: 11612	Drawn: TF
Drawing No: 11612 E17 VCFMP A	



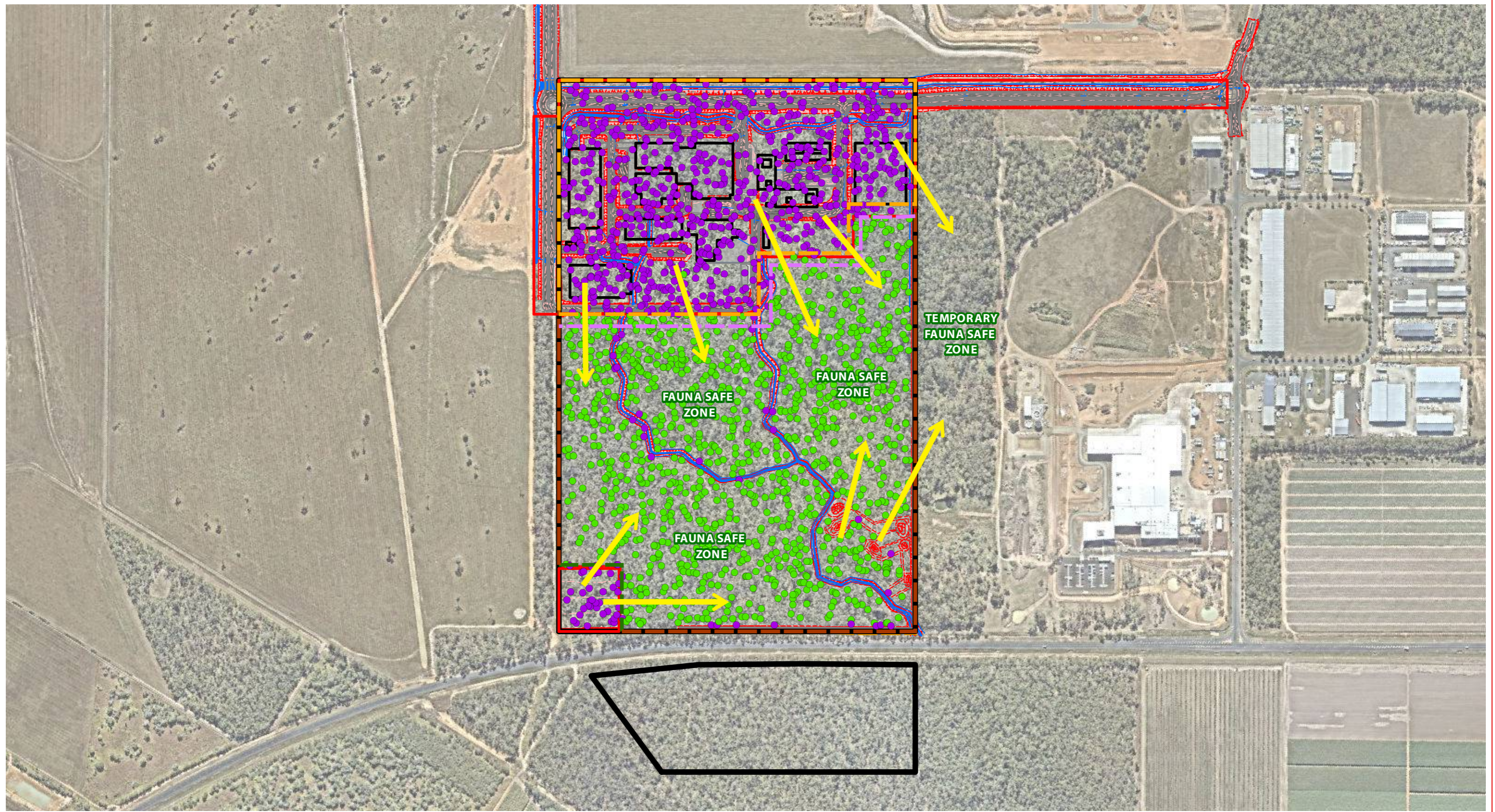

<p>RPS Tree Plot</p> <ul style="list-style-type: none"> ● Tree to retain ● Tree to retain subject to detailed stormwater design ● Tree to remove 	<p>Engineering Detail</p> <ul style="list-style-type: none"> Proposed Buildings Proposed Roads Proposed Footpaths 	<ul style="list-style-type: none"> Disturbance Area Road and Footpath Detail Stage Boundaries Retaining Walls Stormwater Design Earthworks Batters Design Contours 	<p>Fencing Locations (External, Indicative)</p> <ul style="list-style-type: none"> 1500h Boundary Fencing - dimbale/fauna-friendly wire fence (replace existing dilapidated log fence) 1800h Fence (Energy QLD standard) 1800h Fauna Exclusion fencing Temporary Construction Fence (1800h chain wire fence with shade cloth) 	<p>← Clearing direction (indicative)</p>
---	---	--	--	--

Vegetation Clearing & Fauna Management Plan - Clearing Direction



Client: Queensland Health

Disclaimer:
 THESE PLANS HAVE BEEN PREPARED FOR THE EXCLUSIVE USE OF THE CLIENT. SAUNDERS HAVILL GROUP CANNOT ACCEPT RESPONSIBILITY FOR ANY USE OF OR RELIANCE UPON THE CONTENTS OF THESE DRAWINGS BY ANY THIRD PARTY.
 CONFIRM ALL DIMENSIONS ON SITE PRIOR TO CONSTRUCTION AND DO NOT SCALE FROM THE DRAWINGS. ALL DIMENSIONS ARE IN MILLIMETRES. ANY DISCREPANCIES SHOULD BE CLARIFIED IN WRITING WITH SAUNDERS HAVILL GROUP PRIOR TO THE COMMENCEMENT OF WORK.
 PRIOR TO ANY DEMOLITION, EXCAVATION OR CONSTRUCTION ON-SITE, THE RELEVANT AUTHORITY SHOULD BE CONTACTED FOR FURTHER UNDERGROUND SERVICES AND DETAILED LOCATIONS OF ALL SERVICES.

References:
 Engineering drawing (Stante c,2023)



Amendments:			
Issue	Date	Description	Checked
A	1/1/2023	Client Draft	MD

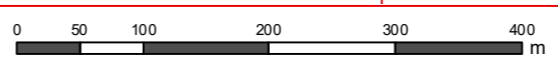

1:6,000 @ A3

Project:
 Bundaberg Ring Road,
 Thabeban

environmental management	
Plan of: Vegetation Clearing & Fauna Management Plan	
Date: 1/1/2023	Checked: MD
Client Ref: 11612	Drawn: TF
Drawing No: 11612 E18 VCFMP A	



Tree Schedule - Job 11612
Bundaberg Ring Road, Thabeban (Queensland Health)
All Trees Surveyed by RPS



Specimen Details

Tree ID	Tree Type	Spread (m)	Height (m)	DBH (mm)	TPZ (m)	Retention
1000	Gum	5	15	300	4	Remove
1001	Gum	5	15	300	4	Remove
1002	Gum	5	15	300	4	Remove
1003	Gum	10	15	320	4	Remove
1004	Gum	6	15	450	5	Remove
1005	Gum	6	15	300	4	Remove
1006	Gum	10	15	300	4	Remove
1007	Gum	10	20	700	8	Remove
1008	Gum	7	15	350	4	Remove
1009	Gum	7	15	350	4	Remove
1010	Gum	5	15	350	4	Remove
1011	Ironbark	6	15	300	4	Remove
1012	Gum	6	15	300	4	Remove
1013	Gum	10	20	500	6	Remove
1014	Gum	5	15	400	5	Remove
1015	Gum	10	15	500	6	Remove
1016	Gum	5	15	300	4	Remove
1017	Gum	5	15	320	4	Remove
1018	Gum	10	15	370	4	Remove
1019	Gum	6	15	350	4	Remove
1020	Gum	6	15	350	4	Remove
1021	Gum	12	20	550	7	Remove
1022	Gum	6	20	400	5	Remove
1023	Gum	6	15	350	4	Remove
1024	Gum	6	15	300	4	Remove
1025	Gum	6	15	400	5	Remove
1026	Gum	6	15	300	4	Remove

Specimen Details						
Tree ID	Tree Type	Spread (m)	Height (m)	DBH (mm)	TPZ (m)	Retention
1027	Gum	10	15	500	6	Remove
1028	Gum	5	15	400	5	Remove
1029	Gum	4	15	350	4	Remove
1030	Gum	5	15	320	4	Remove
1031	Gum	2	15	300	4	Remove
1032	Gum	10	15	450	5	Remove
1033	Gum	6	15	300	4	Remove
1034	Gum	6	15	300	4	Remove
1035	Gum	6	15	450	5	Remove
1036	Gum	6	15	350	4	Remove
1037	Gum	5	15	300	4	Remove
1038	Gum	10	15	300	4	Remove
1039	Gum	10	15	450	5	Remove
1040	Gum	6	15	300	4	Remove
1041	Gum	12	20	550	7	Remove
1042	Gum	6	15	500	6	Remove
1043	Gum	6	15	400	5	Remove
1044	Gum	8	15	300	4	Remove
1045	Gum	8	15	300	4	Remove
1046	Gum	6	15	300	4	Remove
1047	Gum	6	15	400	5	Remove
1048	Gum	8	15	350	4	Remove
1049	Gum	8	15	300	4	Remove
1050	Gum	10	15	400	5	Remove
1051	Gum	6	15	300	4	Remove
1052	Paperbark	15	15	300	4	Remove
1053	Gum	6	15	300	4	Remove
1054	Gum	8	15	350	4	Remove
1055	Paperbark	6	15	300	4	Remove
1056	Paperbark	10	15	300	4	Remove

Specimen Details						
Tree ID	Tree Type	Spread (m)	Height (m)	DBH (mm)	TPZ (m)	Retention
1057	Gum	10	15	400	5	Remove
1058	Gum	15	15	450	5	Remove
1059	Gum	10	15	300	4	Remove
1060	Gum	10	15	300	4	Remove
1061	Gum	8	15	300	4	Remove
1062	Gum	10	15	300	4	Remove
1063	Gum	10	15	400	5	Remove
1064	Gum	12	15	400	5	Remove
1065	Gum	10	15	300	4	Remove
1066	Gum	8	15	300	4	Remove
1067	Gum	10	15	350	4	Remove
1068	Gum	12	15	400	5	Remove
1069	Gum	10	15	450	5	Remove
1070	Gum	10	15	450	5	Remove
1071	Gum	8	15	300	4	Remove
1072	Gum	10	15	450	5	Remove
1073	Gum	15	15	500	6	Remove
1074	Gum	8	15	400	5	Remove
1075	Gum	10	15	350	4	Remove
1076	Gum	10	15	350	4	Remove
1077	Gum	10	15	450	5	Remove
1078	Gum	10	15	350	4	Remove
1079	Gum	10	15	350	4	Remove
1080	Gum	10	15	300	4	Remove
1081	Gum	10	15	350	4	Remove
1082	Gum	8	15	400	5	Remove
1083	Gum	8	15	300	4	Remove
1084	Gum	10	15	350	4	Remove
1085	Gum	10	15	350	4	Remove
1086	Gum	8	15	300	4	Remove

Specimen Details						
Tree ID	Tree Type	Spread (m)	Height (m)	DBH (mm)	TPZ (m)	Retention
1087	Gum	10	15	450	5	Remove
1088	Gum	10	15	300	4	Remove
1089	Gum	10	15	300	4	Remove
1090	Gum	8	15	350	4	Remove
1091	Gum	8	15	300	4	Remove
1092	Gum	8	15	300	4	Remove
1093	Gum	10	15	400	5	Remove
1094	Gum	10	15	400	5	Remove
1095	Gum	15	15	450	5	Remove
1096	Gum	10	15	400	5	Remove
1097	Gum	10	15	300	4	Remove
1098	Gum	6	15	300	4	Remove
1099	Gum	6	15	300	4	Remove
1100	Gum	10	15	500	6	Remove
1101	Gum	10	15	300	4	Remove
1102	Gum	15	15	500	6	Remove
1103	Gum	10	15	300	4	Remove
1104	Gum	10	15	300	4	Remove
1105	Gum	10	15	300	4	Remove
1106	Gum	10	15	350	4	Remove
1107	Gum	15	15	400	5	Remove
1108	Gum	6	15	400	5	Remove
1109	Gum	10	15	500	6	Remove
1110	Gum	10	15	400	5	Remove
1111	Gum	10	15	300	4	Remove
1112	Gum	6	15	350	4	Remove
1113	Gum	10	15	350	4	Remove
1114	Gum	15	15	600	7	Remove
1115	Gum	6	20	450	5	Remove
1116	Gum	6	20	350	4	Remove

Specimen Details						
Tree ID	Tree Type	Spread (m)	Height (m)	DBH (mm)	TPZ (m)	Retention
1117	Gum	8	20	400	5	Remove
1118	Gum	8	15	300	4	Remove
1119	Gum	8	15	300	4	Remove
1120	Gum	15	20	500	6	Remove
1121	Gum	10	15	350	4	Remove
1122	Gum	10	15	300	4	Remove
1123	Gum	15	20	550	7	Remove
1124	Gum	6	15	300	4	Remove
1125	Gum	10	15	450	5	Remove
1126	Gum	15	15	300	4	Remove
1127	Gum	10	15	300	4	Remove
1128	Gum	10	20	300	4	Remove
1129	Gum	15	20	550	7	Remove
1130	Gum	15	20	550	7	Remove
1131	Gum	15	20	400	5	Remove
1132	Gum	10	15	350	4	Remove
1133	Gum	10	15	350	4	Remove
1134	Gum	10	15	400	5	Remove
1135	Gum	15	20	500	6	Remove
1136	Gum	10	15	300	4	Remove
1137	Gum	10	15	300	4	Remove
1138	Gum	10	15	300	4	Remove
1139	Gum	10	15	300	4	Remove
1140	Gum	8	15	300	4	Remove
1142	Gum	7	20	400	5	Retain
1143	Gum	7	20	400	5	Retain
1144	Gum	10	20	400	5	Retain
1145	Paperbark	3	10	300	4	Retain
1146	Gum	15	20	500	6	Retain
1147	Native	3	10	300	4	Retain

Specimen Details						
Tree ID	Tree Type	Spread (m)	Height (m)	DBH (mm)	TPZ (m)	Retention
1148	Gum	15	25	650	8	Retain
1149	Gum	10	25	600	7	Retain
1150	Gum	10	20	400	5	Retain
1151	Gum	10	20	500	6	Retain
1152	Gum	10	15	300	4	Retain
1153	Gum	10	20	400	5	Retain
1154	Gum	5	15	300	4	Retain
1155	Gum	15	25	500	6	Retain
1156	Gum	5	15	300	4	Retain
1157	Gum	5	15	350	4	Retain
1158	Gum	10	15	350	4	Retain
1159	Gum	10	20	400	5	Retain
1160	Gum	15	25	500	6	Retain
1161	Gum	15	20	400	5	Remove
1163	Gum	10	25	400	5	Retain
1164	Gum	10	20	300	4	Retain
1165	Gum	10	20	300	4	Retain
1166	Gum	10	20	350	4	Retain
1168	Gum	20	30	700	8	Retain
1170	Gum	5	15	300	4	Retain
1171	Gum	10	30	400	5	Retain
1172	Gum	10	15	300	4	Remove
1174	Gum	10	15	300	4	Retain
1175	Gum	10	15	350	4	Retain
1176	Gum	10	20	400	5	Retain
1178	Gum	10	25	400	5	Retain
1179	Gum	10	20	350	4	Retain
1180	Gum	15	25	400	5	Retain
1181	Gum	10	20	300	4	Retain
1182	Gum	10	20	300	4	Retain

Specimen Details						
Tree ID	Tree Type	Spread (m)	Height (m)	DBH (mm)	TPZ (m)	Retention
1184	Gum	15	30	600	7	Retain
1185	Gum	15	30	500	6	Retain
1186	Gum	15	25	400	5	Retain
1187	Gum	15	30	700	8	Retain
1188	Gum	10	20	300	4	Retain
1189	Gum	5	15	300	4	Retain
1190	Gum	10	30	450	5	Retain
1191	Gum	5	15	300	4	Retain
1192	Gum	10	20	400	5	Retain
1193	Gum	5	15	300	4	Retain
1194	Gum	5	15	300	4	Retain
1195	Gum	5	15	300	4	Retain
1196	Gum	10	20	300	4	Retain
1197	Gum	10	20	300	4	Retain
1198	Gum	10	30	600	7	Retain
1201	Gum	10	30	450	5	Retain
1202	Gum	10	30	500	6	Retain
1203	Gum	10	30	400	5	Retain
1204	Gum	10	20	400	5	Retain
1205	Gum	10	20	400	5	Retain
1206	Gum	10	20	450	5	Retain
1207	Gum	10	20	450	5	Retain
1208	Gum	15	20	550	7	Retain
1209	Gum	10	20	300	4	Retain
1210	Gum	5	15	300	4	Retain
1212	Gum	10	20	350	4	Retain
1215	Gum	15	30	600	7	Retain
1216	Gum	15	30	500	6	Retain
1217	Gum	15	30	500	6	Retain
1218	Gum	5	10	300	4	Retain

Specimen Details						
Tree ID	Tree Type	Spread (m)	Height (m)	DBH (mm)	TPZ (m)	Retention
1219	Gum	5	15	400	5	Retain
1220	Paperbark	10	15	300	4	Retain
1221	Gum	10	15	350	4	Retain
1222	Gum	10	20	350	4	Retain
1223	Gum	15	30	500	6	Retain
1224	Gum	15	30	600	7	Retain
1225	Gum	10	30	400	5	Retain
1226	Gum	10	20	300	4	Retain
1227	Gum	10	20	300	4	Retain
1228	Gum	10	15	450	5	Retain
1229	Gum	15	30	500	6	Retain
1230	Gum	15	30	500	6	Retain
1231	Gum	15	25	400	5	Retain
1232	Gum	15	30	600	7	Retain
1233	Gum	12	20	300	4	Retain
1234	Gum	10	25	400	5	Retain
1235	Gum	10	25	400	5	Retain
1236	Gum	10	25	300	4	Retain
1237	Gum	10	25	300	4	Retain
1239	Gum	10	20	300	4	Retain
1241	Gum	20	25	600	7	Retain
1242	Gum	5	20	300	4	Retain
1243	Gum	10	30	400	5	Retain
1244	Gum	10	30	400	5	Retain
1245	Gum	15	25	400	5	Retain
1246	Gum	15	30	400	5	Retain
1247	Gum	5	15	300	4	Retain
1248	Gum	5	15	300	4	Retain
1249	Gum	5	15	300	4	Retain
1250	Gum	15	25	500	6	Retain

Specimen Details						
Tree ID	Tree Type	Spread (m)	Height (m)	DBH (mm)	TPZ (m)	Retention
1251	Gum	15	20	500	6	Retain
1252	Gum	10	25	400	5	Retain
1254	Gum	10	20	300	4	Retain
1255	Gum	10	25	400	5	Retain
1256	Gum	5	15	300	4	Retain
1257	Gum	15	30	400	5	Retain
1260	Gum	15	30	600	7	Retain
1262	Gum	15	30	600	7	Retain
1263	Tree	5	25	500	6	Retain
1264	Gum	15	30	600	7	Retain
1265	Gum	15	30	600	7	Retain
1266	Gum	15	30	600	7	Retain
1267	Gum	10	30	400	5	Retain
1268	Gum	10	25	400	5	Retain
1270	Gum	15	30	500	6	Retain
1271	Gum	15	30	500	6	Retain
1272	Gum	10	20	300	4	Retain
1273	Gum	10	20	300	4	Retain
1274	Gum	10	20	300	4	Retain
1275	Gum	10	20	300	4	Retain
1276	Gum	10	30	400	5	Retain
1277	Gum	15	30	600	7	Retain
1278	Gum	10	20	300	4	Retain
1279	Gum	15	25	400	5	Retain
1280	Gum	5	20	300	4	Retain
1281	Gum	5	20	300	4	Retain
1282	Gum	10	25	300	4	Retain
1283	Gum	15	30	500	6	Retain
1284	Native	15	20	600	7	Retain
1286	Gum	15	30	600	7	Retain

Specimen Details						
Tree ID	Tree Type	Spread (m)	Height (m)	DBH (mm)	TPZ (m)	Retention
1288	Gum	10	25	400	5	Retain
1289	Gum	10	25	400	5	Retain
1290	Gum	10	25	400	5	Retain
1291	Gum	10	20	300	4	Retain
1292	Gum	10	30	500	6	Retain
1293	Gum	10	25	300	4	Retain
1294	Gum	5	15	300	4	Retain
1295	Gum	15	25	500	6	Retain
1297	Gum	10	15	500	6	Retain
1298	Gum	10	20	400	5	Retain
1299	Gum	10	20	300	4	Retain
1300	Gum	10	30	500	6	Retain
1303	Gum	15	30	500	6	Retain
1304	Gum	10	20	300	4	Retain
1305	Gum	10	20	300	4	Retain
1306	Gum	5	15	300	4	Retain
1307	Gum	10	25	400	5	Retain
1308	Gum	10	25	300	4	Retain
1309	Gum	5	15	300	4	Retain
1310	Gum	10	20	400	5	Retain
1311	Gum	10	20	300	4	Retain
1312	Gum	10	20	400	5	Retain
1313	Gum	15	30	700	8	Retain
1315	Gum	5	20	300	4	Retain
1316	Gum	15	30	500	6	Retain
1317	Gum	10	25	400	5	Retain
1318	Gum	10	30	400	5	Retain
1319	Gum	15	30	500	6	Retain
1320	Gum	15	30	500	6	Retain
1321	Gum	15	30	500	6	Retain

Specimen Details						
Tree ID	Tree Type	Spread (m)	Height (m)	DBH (mm)	TPZ (m)	Retention
1322	Gum	5	20	400	5	Retain
1323	Gum	5	25	400	5	Retain
1324	Gum	10	20	400	5	Retain
1325	Gum	15	30	500	6	Retain
1326	Gum	10	20	400	5	Retain
1327	Gum	10	30	500	6	Retain
1328	Gum	15	30	500	6	Retain
1329	Gum	10	25	400	5	Retain
1330	Gum	5	20	300	4	Retain
1331	Gum	10	25	600	7	Retain
1332	Gum	15	30	500	6	Retain
1333	Gum	10	30	300	4	Retain
1334	Gum	15	30	500	6	Retain
1335	Gum	10	30	500	6	Retain
1336	Gum	10	30	400	5	Retain
1337	Gum	10	30	500	6	Retain
1338	Gum	10	30	500	6	Retain
1339	Gum	5	15	300	4	Retain
1340	Gum	15	25	500	6	Retain
1343	Gum	10	30	500	6	Retain
1344	Gum	10	20	300	4	Retain
1346	Gum	10	20	400	5	Retain
1347	Gum	15	30	500	6	Retain
1348	Gum	15	30	500	6	Retain
1350	Gum	10	30	400	5	Retain
1351	Gum	15	30	500	6	Retain
1352	Gum	10	20	400	5	Remove
1353	Gum	5	20	300	4	Remove
1355	Gum	10	20	400	5	Retain
1357	Native	5	15	300	4	Remove

Specimen Details						
Tree ID	Tree Type	Spread (m)	Height (m)	DBH (mm)	TPZ (m)	Retention
1358	Gum	15	30	800	10	Remove
1359	Gum	15	30	500	6	Remove
1360	Gum	10	25	400	5	Remove
1361	Gum	10	25	400	5	Remove
1363	Gum	5	20	400	5	Remove
1364	Gum	15	30	500	6	Remove
1365	Gum	10	20	400	5	Remove
1367	Gum	10	20	500	6	Remove
1368	Gum	10	25	500	6	Retain
1370	Gum	15	30	500	6	Retain
1371	Gum	15	30	500	6	Retain
1373	Gum	10	30	600	7	Retain
1374	Gum	15	30	600	7	Retain
1376	Gum	15	30	500	6	Retain
1377	Gum	5	20	300	4	Retain
1378	Gum	10	25	400	5	Retain
1379	Gum	5	20	300	4	Retain
1380	Gum	15	30	600	7	Retain
1381	Gum	5	20	300	4	Retain
1382	Gum	5	20	300	4	Retain
1383	Gum	5	20	300	4	Retain
1384	Gum	10	25	400	5	Retain
1385	Gum	10	25	400	5	Retain
1386	Gum	15	30	600	7	Retain
1388	Gum	5	20	500	6	Retain
1389	Gum	10	30	500	6	Retain
1390	Gum	10	20	300	4	Remove
1392	Gum	10	25	300	4	Remove
1393	Gum	10	30	400	5	Remove
1397	Gum	10	25	400	5	Remove

Specimen Details						
Tree ID	Tree Type	Spread (m)	Height (m)	DBH (mm)	TPZ (m)	Retention
1398	Gum	10	25	300	4	Remove
1399	Gum	10	25	300	4	Remove
1400	Gum	10	25	300	4	Remove
1401	Gum	5	20	400	5	Retain
1402	Gum	10	25	500	6	Retain
1404	Gum	15	30	600	7	Retain
1405	Gum	15	30	500	6	Retain
1406	Gum	10	20	500	6	Retain
1407	Gum	5	15	300	4	Retain
1408	Gum	5	20	400	5	Retain
1409	Gum	10	25	300	4	Retain
1412	Gum	15	30	600	7	Retain
1413	Gum	10	20	400	5	Retain
1415	Gum	15	30	600	7	Retain
1416	Gum	15	30	600	7	Retain
1417	Gum	10	15	300	4	Retain
1420	Gum	10	30	500	6	Retain
1421	Gum	10	30	500	6	Retain
1422	Gum	10	25	500	6	Retain
1424	Gum	10	25	300	4	Retain
1425	Gum	10	25	400	5	Retain
1427	Gum	10	25	300	4	Retain
1428	Gum	10	25	400	5	Retain
1429	Gum	10	25	300	4	Retain
1430	Gum	15	30	600	7	Retain
1431	Gum	10	20	300	4	Retain
1432	Gum	10	20	300	4	Retain
1434	Gum	10	30	500	6	Retain
1435	Gum	10	25	300	4	Retain
1436	Gum	15	30	600	7	Retain

Specimen Details						
Tree ID	Tree Type	Spread (m)	Height (m)	DBH (mm)	TPZ (m)	Retention
1437	Gum	15	30	500	6	Retain
1438	Gum	15	30	500	6	Retain
1439	Gum	10	20	400	5	Retain
1440	Gum	10	25	300	4	Retain
1441	Gum	10	25	500	6	Retain
1442	Gum	10	25	400	5	Retain
1443	Gum	15	30	500	6	Retain
1444	Gum	15	30	700	8	Retain
1445	Gum	10	25	300	4	Retain
1446	Gum	10	25	300	4	Retain
1447	Gum	10	25	300	4	Remove
1449	Gum	10	25	300	4	Remove
1450	Gum	15	30	600	7	Remove
1453	Gum	15	30	400	5	Remove
1455	Gum	5	20	300	4	Remove
1456	Native	5	10	400	5	Remove
1457	Gum	15	30	600	7	Remove
1458	Gum	10	25	300	4	Remove
1459	Gum	15	30	600	7	Remove
1460	Gum	15	30	500	6	Remove
1461	Gum	15	30	600	7	Remove
1462	Gum	15	30	700	8	Remove
1463	Gum	15	30	600	7	Remove
1464	Gum	15	25	500	6	Remove
1465	Gum	15	25	400	5	Remove
1466	Gum	15	25	400	5	Remove
1467	Gum	10	25	300	4	Remove
1468	Gum	10	25	300	4	Remove
1469	Gum	10	25	300	4	Remove
1470	Gum	10	25	300	4	Remove

Specimen Details						
Tree ID	Tree Type	Spread (m)	Height (m)	DBH (mm)	TPZ (m)	Retention
1471	Gum	10	25	300	4	Remove
1473	Gum	10	25	300	4	Retain
1474	Gum	10	25	300	4	Retain
1475	Gum	10	30	600	7	Retain
1476	Gum	10	25	300	4	Retain
1477	Gum	10	25	300	4	Retain
1478	Gum	15	30	600	7	Retain
1480	Gum	15	30	500	6	Retain
1481	Gum	5	20	300	4	Retain
1482	Gum	15	30	600	7	Retain
1483	Gum	5	20	300	4	Retain
1486	Gum	15	30	600	7	Retain
1487	Gum	15	30	500	6	Retain
1488	Gum	15	25	400	5	Retain
1489	Gum	15	25	500	6	Retain
1491	Gum	15	20	400	5	Retain
1492	Gum	10	20	400	5	Remove
1493	Gum	10	25	300	4	Retain
1494	Gum	10	25	400	5	Retain
1495	Gum	10	25	300	4	Retain
1496	Gum	10	20	300	4	Retain
1497	Gum	10	20	400	5	Retain
1498	Gum	10	20	300	4	Retain
1499	Gum	10	10	400	5	Retain
1500	Gum	15	30	500	6	Retain
1501	Gum	10	25	300	4	Retain
1502	Gum	10	25	400	5	Retain
1504	Gum	10	25	500	6	Retain
1505	Gum	15	30	600	7	Retain
1506	Gum	10	25	400	5	Retain

Specimen Details						
Tree ID	Tree Type	Spread (m)	Height (m)	DBH (mm)	TPZ (m)	Retention
1507	Gum	5	20	500	6	Retain
1508	Gum	15	30	600	7	Retain
1509	Gum	10	20	300	4	Retain
1510	Gum	10	25	400	5	Retain
1511	Gum	15	30	700	8	Retain
1512	Gum	10	30	400	5	Retain
1513	Gum	10	30	400	5	Retain
1514	Gum	15	30	600	7	Retain
1515	Gum	10	30	500	6	Retain
1517	Gum	10	25	400	5	Retain
1518	Gum	10	30	500	6	Retain
1519	Gum	10	30	400	5	Retain
1520	Gum	15	30	600	7	Retain
1521	Gum	10	30	400	5	Retain
1522	Gum	10	30	400	5	Retain
1523	Gum	15	30	600	7	Retain
1524	Gum	15	25	400	5	Retain
1525	Paperbark	3	10	300	4	Retain
1526	Gum	15	30	500	6	Retain
1527	Gum	10	30	500	6	Retain
1528	Gum	10	30	500	6	Retain
1529	Gum	15	30	600	7	Retain
1531	Gum	10	25	400	5	Retain
1532	Gum	10	25	500	6	Retain
1533	Gum	5	25	300	4	Retain
1534	Gum	5	15	300	4	Retain
1535	Gum	10	30	600	7	Retain
1536	Gum	10	25	400	5	Remove
1537	Gum	10	25	400	5	Retain
1538	Native	15	20	300	4	Remove

Specimen Details						
Tree ID	Tree Type	Spread (m)	Height (m)	DBH (mm)	TPZ (m)	Retention
1539	Gum	10	25	700	8	Remove
1540	Gum	10	25	300	4	Retain
1541	Gum	10	20	300	4	Retain
1543	Gum	10	15	500	6	Retain
1544	Gum	10	20	400	5	Retain
1545	Gum	10	30	700	8	Retain
1546	Gum	10	25	400	5	Retain
1548	Gum	10	25	500	6	Retain
1549	Gum	5	10	400	5	Retain
1551	Gum	10	20	400	5	Retain
1554	Gum	10	20	300	4	Retain
1555	Gum	10	15	300	4	Retain
1556	Gum	10	20	300	4	Retain
1557	Gum	10	25	500	6	Retain
1558	Gum	10	20	300	4	Retain
1559	Gum	10	15	300	4	Remove
1560	Gum	10	15	400	5	Remove
1561	Gum	10	15	300	4	Remove
1562	Gum	10	15	300	4	Remove
1563	Gum	10	15	300	4	Remove
1564	Gum	10	15	300	4	Remove
1565	Gum	10	15	300	4	Remove
1566	Gum	10	15	300	4	Remove
1567	Gum	15	15	350	4	Remove
1568	Gum	10	15	300	4	Remove
1569	Gum	10	15	300	4	Remove
1570	Gum	10	15	350	4	Remove
1571	Gum	10	15	300	4	Remove
1572	Gum	10	15	300	4	Remove
1573	Gum	10	15	400	5	Remove

Specimen Details						
Tree ID	Tree Type	Spread (m)	Height (m)	DBH (mm)	TPZ (m)	Retention
1574	Gum	10	15	300	4	Remove
1575	Gum	10	15	350	4	Remove
1576	Gum	10	15	400	5	Remove
1577	Gum	10	15	300	4	Remove
1578	Gum	10	15	300	4	Remove
1579	Gum	10	15	300	4	Remove
1580	Gum	8	20	450	5	Remove
1581	Gum	15	20	600	7	Remove
1582	Gum	10	15	350	4	Remove
1583	Gum	10	15	400	5	Remove
1584	Gum	10	15	350	4	Remove
1585	Gum	10	15	350	4	Remove
1586	Gum	10	15	350	4	Remove
1587	Gum	10	15	300	4	Remove
1588	Gum	10	15	300	4	Remove
1589	Gum	10	15	350	4	Remove
1590	Gum	10	15	500	6	Remove
1591	Gum	10	15	400	5	Remove
1592	Gum	10	15	300	4	Remove
1593	Gum	10	15	450	5	Remove
1594	Gum	10	15	350	4	Remove
1595	Gum	10	15	300	4	Remove
1596	Gum	10	20	300	4	Remove
1597	Gum	10	20	300	4	Remove
1598	Gum	10	20	300	4	Remove
1599	Gum	10	15	300	4	Remove
1600	Gum	20	15	650	8	Remove
1601	Gum	10	15	400	5	Remove
1602	Gum	10	15	300	4	Remove
1603	Gum	10	15	300	4	Remove

Specimen Details						
Tree ID	Tree Type	Spread (m)	Height (m)	DBH (mm)	TPZ (m)	Retention
1604	Gum	10	15	400	5	Remove
1605	Gum	10	15	300	4	Remove
1606	Gum	10	15	500	6	Remove
1607	Gum	10	15	400	5	Remove
1608	Gum	10	15	300	4	Remove
1609	Paperbark	10	15	300	4	Remove
1610	Gum	10	15	300	4	Remove
1611	Gum	10	15	300	4	Remove
1612	Gum	10	15	300	4	Remove
1613	Gum	10	15	400	5	Remove
1614	Gum	10	15	350	4	Remove
1615	Gum	10	15	500	6	Remove
1616	Gum	10	15	400	5	Remove
1617	Gum	15	15	500	6	Remove
1618	Gum	10	15	300	4	Remove
1619	Gum	10	15	300	4	Remove
1620	Gum	10	15	350	4	Remove
1621	Gum	15	15	500	6	Remove
1622	Gum	10	15	350	4	Remove
1623	Gum	10	15	300	4	Remove
1624	Gum	10	15	400	5	Remove
1625	Gum	10	15	350	4	Remove
1626	Gum	20	15	450	5	Remove
1627	Gum	10	15	300	4	Remove
1628	Gum	10	15	400	5	Remove
1629	Gum	10	15	300	4	Remove
1630	Gum	10	15	300	4	Remove
1631	Gum	10	15	400	5	Remove
1632	Gum	10	15	350	4	Remove
1633	Gum	10	15	350	4	Remove

Specimen Details						
Tree ID	Tree Type	Spread (m)	Height (m)	DBH (mm)	TPZ (m)	Retention
1634	Gum	10	15	300	4	Remove
1635	Paperbark	10	15	300	4	Remove
1636	Paperbark	10	15	300	4	Remove
1637	Gum	10	15	300	4	Remove
1638	Gum	10	15	300	4	Remove
1639	Gum	10	15	300	4	Remove
1640	Gum	10	15	350	4	Remove
1641	Gum	10	15	350	4	Remove
1642	Gum	10	15	350	4	Remove
1643	Gum	15	20	500	6	Remove
1644	Gum	10	15	400	5	Remove
1645	Gum	10	15	350	4	Remove
1646	Gum	10	15	350	4	Remove
1647	Gum	10	15	300	4	Remove
1648	Gum	10	15	300	4	Remove
1649	Gum	10	15	300	4	Remove
1650	Gum	10	15	400	5	Remove
1651	Gum	10	15	300	4	Remove
1652	Paperbark	10	15	300	4	Remove
1653	Gum	10	15	300	4	Remove
1654	Gum	10	15	300	4	Remove
1655	Gum	10	15	350	4	Remove
1656	Gum	10	15	300	4	Remove
1657	Gum	10	15	300	4	Remove
1658	Gum	10	15	400	5	Remove
1659	Gum	10	15	400	5	Remove
1660	Gum	10	15	350	4	Remove
1662	Gum	10	15	300	4	Remove
1663	Gum	10	15	400	5	Remove
1664	Gum	10	15	300	4	Remove

Specimen Details						
Tree ID	Tree Type	Spread (m)	Height (m)	DBH (mm)	TPZ (m)	Retention
1665	Gum	10	15	450	5	Remove
1666	Paperbark	10	15	300	4	Remove
1667	Paperbark	5	15	300	4	Remove
1668	Gum	10	15	350	4	Remove
1669	Gum	15	15	550	7	Remove
1670	Gum	10	15	350	4	Remove
1671	Gum	10	15	500	6	Remove
1672	Gum	10	15	300	4	Remove
1673	Gum	15	15	400	5	Remove
1674	Gum	10	15	300	4	Remove
1676	Gum	10	15	400	5	Remove
1677	Gum	10	15	300	4	Remove
1678	Gum	10	15	300	4	Remove
1679	Gum	10	15	350	4	Remove
1680	Gum	10	15	300	4	Remove
1681	Gum	10	15	400	5	Remove
1682	Gum	10	15	300	4	Remove
1683	Paperbark	10	15	300	4	Remove
1684	Paperbark	10	15	300	4	Remove
1685	Paperbark	10	15	300	4	Remove
1686	Gum	10	15	400	5	Remove
1687	Gum	10	15	300	4	Remove
1688	Gum	10	20	300	4	Remove
1689	Gum	10	15	500	6	Remove
1690	Paperbark	10	15	300	4	Remove
1691	Gum	10	15	450	5	Remove
1692	Gum	10	15	400	5	Remove
1693	Gum	10	15	400	5	Remove
1694	Gum	10	15	350	4	Remove
1695	Gum	10	15	300	4	Remove

Specimen Details						
Tree ID	Tree Type	Spread (m)	Height (m)	DBH (mm)	TPZ (m)	Retention
1696	Gum	10	15	450	5	Remove
1697	Gum	15	20	400	5	Remove
1698	Gum	10	15	300	4	Remove
1699	Paperbark	10	15	300	4	Remove
1700	Gum	10	15	300	4	Remove
1701	Paperbark	10	15	300	4	Remove
1702	Gum	15	20	1000	12	Remove
1703	Gum	10	15	300	4	Remove
1704	Gum	10	15	350	4	Remove
1705	Gum	10	15	400	5	Remove
1706	Gum	10	15	400	5	Remove
1707	Gum	10	15	500	6	Remove
1708	Gum	10	20	600	7	Remove
1709	Gum	10	15	500	6	Remove
1710	Gum	10	15	400	5	Remove
1711	Gum	5	15	500	6	Retain
1712	Gum	5	15	500	6	Retain
1713	Gum	5	15	500	6	Retain
1714	Gum	10	25	500	6	Retain
1715	Gum	15	25	600	7	Retain
1716	Gum	10	25	300	4	Retain
1717	Gum	10	20	300	4	Retain
1718	Gum	10	25	400	5	Remove
1719	Gum	10	20	300	4	Remove
1720	Gum	10	20	300	4	Retain
1721	Gum	10	25	400	5	Retain
1722	Gum	5	15	400	5	Retain
1723	Gum	5	20	300	4	Remove
1724	Gum	10	20	500	6	Retain
1725	Gum	10	20	500	6	Retain

Specimen Details						
Tree ID	Tree Type	Spread (m)	Height (m)	DBH (mm)	TPZ (m)	Retention
1729	Gum	5	25	300	4	Retain
1730	Gum	5	20	300	4	Retain
1731	Gum	5	20	300	4	Remove
1732	Gum	10	30	500	6	Retain
1733	Gum	10	30	500	6	Retain
1735	Gum	10	25	500	6	Retain
1736	Gum	10	25	400	5	Retain
1739	Gum	10	25	600	7	Retain
1740	Gum	10	20	300	4	Remove
1741	Gum	10	20	300	4	Retain
1742	Gum	10	20	300	4	Remove
1743	Gum	10	20	300	4	Remove
1744	Gum	10	25	300	4	Retain
1745	Gum	10	20	300	4	Retain
1746	Gum	10	25	300	4	Remove
1747	Gum	15	25	500	6	Retain
1748	Gum	15	30	500	6	Retain
1750	Gum	10	25	500	6	Retain
1751	Gum	10	25	400	5	Retain
1752	Gum	10	25	400	5	Retain
1753	Paperbark	5	15	300	4	Retain
1754	Gum	10	30	450	5	Retain
1755	Gum	10	25	300	4	Retain
1758	Paperbark	10	10	300	4	Retain
1759	Gum	10	25	400	5	Retain
1760	Gum	10	25	300	4	Retain
1761	Gum	15	25	500	6	Retain
1762	Gum	15	30	500	6	Retain
1763	Gum	15	25	500	6	Retain
1764	Gum	15	25	700	8	Retain

Specimen Details						
Tree ID	Tree Type	Spread (m)	Height (m)	DBH (mm)	TPZ (m)	Retention
1766	Gum	10	20	300	4	Retain
1768	Gum	10	20	300	4	Retain
1769	Gum	15	30	600	7	Retain
1770	Gum	15	25	700	8	Retain
1771	Gum	10	25	400	5	Retain
1773	Gum	15	30	600	7	Retain
1777	Native	5	15	300	4	Retain
1778	Gum	15	30	600	7	Retain
1779	Gum	10	20	400	5	Retain
1780	Gum	10	20	400	5	Retain
1781	Gum	10	25	500	6	Retain
1782	Native	5	15	300	4	Retain
1783	Gum	15	30	600	7	Retain
1784	Gum	5	15	400	5	Retain
1786	Gum	10	20	400	5	Retain
1787	Gum	10	20	400	5	Retain
1788	Gum	10	20	400	5	Retain
1789	Gum	10	20	400	5	Retain
1790	Gum	10	20	600	7	Retain
1791	Gum	10	25	600	7	Retain
1792	Gum	15	30	600	7	Retain
1793	Paperbark	5	15	300	4	Retain
1794	Paperbark	5	15	300	4	Retain
1795	Gum	5	15	300	4	Retain
1796	Gum	15	30	400	5	Retain
1797	Gum	15	30	500	6	Retain
1798	Gum	15	30	500	6	Retain
1799	Gum	15	30	500	6	Retain
1802	Gum	10	25	500	6	Retain
1803	Gum	15	30	500	6	Retain

Specimen Details						
Tree ID	Tree Type	Spread (m)	Height (m)	DBH (mm)	TPZ (m)	Retention
1807	Gum	10	20	400	5	Remove
1808	Gum	10	25	400	5	Retain
1809	Gum	15	30	500	6	Retain
1812	Gum	10	25	400	5	Retain
1813	Gum	10	25	500	6	Retain
1814	Gum	10	25	400	5	Retain
1815	Gum	10	20	300	4	Retain
1816	Gum	15	25	500	6	Retain
1817	Gum	10	20	300	4	Retain
1818	Gum	10	25	300	4	Retain
1819	Gum	10	20	300	4	Retain
1820	Gum	5	15	300	4	Retain
1821	Gum	5	15	300	4	Retain
1822	Gum	15	30	500	6	Retain
1823	Paperbark	5	15	300	4	Retain
1824	Paperbark	10	20	500	6	Retain
1826	Gum	5	20	400	5	Retain
1827	Gum	10	20	400	5	Retain
1829	Gum	15	25	700	8	Retain
1830	Gum	15	25	500	6	Retain
1831	Gum	15	25	500	6	Retain
1832	Gum	10	20	400	5	Retain
1833	Gum	10	20	400	5	Retain
1834	Gum	10	25	400	5	Retain
1835	Gum	10	25	400	5	Retain
1837	Gum	10	25	400	5	Retain
1838	Paperbark	5	10	300	4	Retain
1839	Paperbark	5	15	300	4	Retain
1840	Gum	10	30	400	5	Retain
1841	Gum	15	30	600	7	Retain

Specimen Details						
Tree ID	Tree Type	Spread (m)	Height (m)	DBH (mm)	TPZ (m)	Retention
1842	Paperbark	5	15	300	4	Retain
1843	Gum	15	30	500	6	Retain
1844	Gum	15	25	400	5	Retain
1845	Paperbark	5	15	300	4	Retain
1846	Gum	15	30	600	7	Retain
1847	Gum	15	25	500	6	Retain
1848	Gum	10	20	300	4	Retain
1849	Gum	15	25	500	6	Retain
1850	Gum	10	20	400	5	Retain
1851	Gum	15	30	600	7	Retain
1855	Gum	10	25	500	6	Retain
1856	Gum	15	30	600	7	Retain
1857	Paperbark	5	15	300	4	Retain
1859	Gum	15	30	500	6	Retain
1860	Gum	10	25	400	5	Retain
1861	Gum	10	20	400	5	Retain
1862	Gum	10	20	300	4	Retain
1863	Gum	10	20	300	4	Retain
1864	Gum	10	20	300	4	Retain
1865	Gum	10	25	500	6	Retain
1866	Gum	10	25	400	5	Retain
1867	Gum	10	20	400	5	Retain
1868	Gum	10	20	400	5	Retain
1869	Gum	5	20	400	5	Retain
1870	Gum	10	25	500	6	Retain
1871	Gum	10	20	300	4	Retain
1872	Gum	10	30	500	6	Retain
1873	Gum	10	10	300	4	Retain
1874	Gum	10	20	400	5	Retain
1875	Gum	10	25	500	6	Retain

Specimen Details						
Tree ID	Tree Type	Spread (m)	Height (m)	DBH (mm)	TPZ (m)	Retention
1876	Gum	10	25	400	5	Retain
1877	Gum	10	20	400	5	Retain
1878	Gum	10	20	300	4	Retain
1880	Gum	10	20	400	5	Retain
1881	Paperbark	5	10	300	4	Retain
1882	Gum	10	25	500	6	Retain
1885	Gum	10	20	450	5	Retain
1886	Gum	10	20	400	5	Retain
1888	Gum	5	20	500	6	Retain
1889	Gum	10	30	450	5	Retain
1890	Gum	15	25	400	5	Retain
1891	Gum	5	20	400	5	Retain
1892	Paperbark	5	10	300	4	Retain
1893	Gum	15	25	500	6	Retain
1895	Gum	10	20	400	5	Retain
1896	Gum	15	30	600	7	Retain
1897	Gum	10	25	600	7	Remove
1901	Gum	10	25	400	5	Retain
1902	Gum	10	25	400	5	Retain
1904	Gum	10	25	500	6	Retain
1905	Gum	5	25	300	4	Retain
1906	Gum	10	25	400	5	Retain
1907	Gum	5	20	300	4	Retain
1908	Gum	15	25	500	6	Retain
1910	Gum	5	20	400	5	Retain
1911	Gum	5	25	500	6	Retain
1912	Gum	5	20	300	4	Retain
1913	Gum	10	25	500	6	Retain
1914	Gum	10	25	500	6	Retain
1915	Gum	10	20	400	5	Retain

Specimen Details						
Tree ID	Tree Type	Spread (m)	Height (m)	DBH (mm)	TPZ (m)	Retention
1916	Gum	10	20	400	5	Retain
1919	Gum	15	30	600	7	Retain
1920	Gum	5	25	600	7	Retain
1923	Gum	10	20	300	4	Retain
1925	Gum	10	20	300	4	Retain
1926	Gum	10	20	300	4	Retain
1927	Gum	10	20	400	5	Retain
1928	Gum	10	25	500	6	Retain
1929	Gum	15	25	600	7	Retain
1930	Gum	10	25	500	6	Retain
1931	Gum	10	20	300	4	Retain
1932	Gum	10	20	400	5	Retain
1933	Gum	10	20	400	5	Retain
1934	Gum	10	25	500	6	Retain
1935	Gum	10	25	500	6	Retain
1936	Gum	10	25	400	5	Retain
1937	Gum	10	25	400	5	Retain
1938	Gum	10	25	400	5	Retain
1940	Gum	10	25	400	5	Remove
1941	Gum	15	25	400	5	Retain
1942	Gum	5	25	300	4	Retain
1943	Gum	10	25	400	5	Retain
1944	Gum	15	25	500	6	Retain
1945	Gum	10	25	500	6	Retain
1946	Gum	10	20	300	4	Retain
1947	Gum	5	20	300	4	Retain
1948	Gum	5	20	400	5	Retain
1949	Gum	5	20	300	4	Retain
1950	Gum	5	20	300	4	Retain
1951	Gum	5	20	300	4	Retain

Specimen Details						
Tree ID	Tree Type	Spread (m)	Height (m)	DBH (mm)	TPZ (m)	Retention
1952	Gum	5	20	300	4	Retain
1953	Gum	10	20	400	5	Retain
1954	Gum	10	25	500	6	Retain
1955	Gum	10	20	300	4	Retain
1956	Gum	10	20	300	4	Retain
1957	Gum	10	25	400	5	Retain
1958	Gum	5	20	300	4	Retain
1959	Gum	5	20	300	4	Retain
1960	Gum	10	20	300	4	Retain
1961	Gum	10	25	500	6	Retain
1962	Gum	5	20	300	4	Retain
1964	Gum	10	25	400	5	Retain
1965	Gum	15	20	400	5	Retain
1966	Gum	10	25	400	5	Retain
1967	Gum	10	25	400	5	Retain
1968	Gum	10	20	400	5	Retain
1969	Gum	15	25	450	5	Retain
1970	Gum	5	20	300	4	Retain
1971	Gum	10	20	400	5	Retain
1972	Gum	10	25	450	5	Retain
1973	Paperbark	5	15	300	4	Retain
1974	Gum	5	20	450	5	Retain
1975	Gum	5	15	300	4	Remove
1976	Gum	10	25	400	5	Retain
1977	Gum	10	25	400	5	Retain
1978	Gum	10	20	400	5	Retain
1979	Gum	10	30	700	8	Retain
1980	Gum	15	30	600	7	Retain
1981	Gum	5	20	400	5	Retain
1982	Gum	15	30	500	6	Retain

Specimen Details						
Tree ID	Tree Type	Spread (m)	Height (m)	DBH (mm)	TPZ (m)	Retention
1983	Gum	10	20	300	4	Retain
1984	Gum	10	20	400	5	Retain
1985	Gum	10	20	400	5	Retain
1986	Gum	10	25	400	5	Retain
1987	Gum	5	15	400	5	Retain
1988	Gum	5	15	300	4	Retain
1989	Gum	10	25	400	5	Retain
1990	Gum	10	25	500	6	Retain
1991	Gum	10	25	400	5	Retain
1992	Gum	10	30	500	6	Retain
1994	Gum	10	20	300	4	Retain
1995	Gum	15	25	600	7	Retain
1996	Gum	10	20	300	4	Retain
1997	Gum	10	20	400	5	Retain
1998	Gum	5	20	400	5	Retain
1999	Gum	10	20	300	4	Retain
2000	Gum	10	20	300	4	Retain
2001	Gum	10	20	400	5	Retain
2002	Gum	10	20	400	5	Retain
2003	Gum	5	15	400	5	Retain
2004	Gum	10	20	300	4	Retain
2005	Paperbark	5	15	300	4	Retain
2006	Gum	10	30	500	6	Retain
2008	Gum	10	20	400	5	Retain
2009	Gum	10	20	400	5	Retain
2010	Gum	15	25	500	6	Retain
2012	Gum	5	15	300	4	Retain
2013	Gum	10	20	400	5	Retain
2014	Gum	10	20	300	4	Retain
2016	Gum	10	25	900	11	Retain

Specimen Details						
Tree ID	Tree Type	Spread (m)	Height (m)	DBH (mm)	TPZ (m)	Retention
2017	Gum	10	20	300	4	Retain
2018	Gum	10	20	300	4	Retain
2019	Gum	10	20	400	5	Retain
2020	Gum	10	25	400	5	Retain
2021	Gum	5	20	300	4	Retain
2022	Gum	5	20	400	5	Retain
2023	Gum	5	15	400	5	Retain
2024	Gum	10	20	400	5	Retain
2025	Gum	15	30	500	6	Retain
2026	Gum	10	15	500	6	Retain
2027	Gum	10	20	400	5	Retain
2028	Gum	10	20	350	4	Retain
2029	Gum	5	15	350	4	Retain
2030	Gum	10	20	400	5	Retain
2031	Gum	10	20	300	4	Retain
2032	Gum	15	20	600	7	Retain
2033	Gum	5	15	300	4	Retain
2034	Gum	5	15	300	4	Retain
2035	Gum	10	25	500	6	Retain
2036	Gum	10	20	400	5	Retain
2037	Gum	10	20	400	5	Retain
2038	Gum	5	15	300	4	Retain
2039	Gum	10	25	400	5	Retain
2040	Gum	10	25	400	5	Retain
2041	Gum	10	30	500	6	Retain
2042	Gum	10	20	400	5	Retain
2043	Gum	10	20	400	5	Retain
2044	Gum	5	15	300	4	Retain
2045	Gum	5	15	300	4	Retain
2046	Gum	10	30	500	6	Retain

Specimen Details						
Tree ID	Tree Type	Spread (m)	Height (m)	DBH (mm)	TPZ (m)	Retention
2048	Gum	15	20	400	5	Retain
2049	Gum	5	15	400	5	Retain
2050	Gum	10	20	400	5	Retain
2051	Gum	10	20	400	5	Retain
2052	Gum	10	25	400	5	Retain
2053	Gum	10	20	400	5	Retain
2054	Gum	5	15	300	4	Retain
2055	Gum	5	20	400	5	Retain
2056	Gum	5	15	300	4	Retain
2057	Gum	5	15	300	4	Retain
2058	Gum	15	30	700	8	Retain
2059	Gum	10	20	400	5	Retain
2060	Gum	10	20	300	4	Retain
2061	Gum	10	20	400	5	Retain
2062	Gum	5	15	400	5	Retain
2063	Gum	5	20	450	5	Retain
2064	Gum	5	10	300	4	Retain
2065	Gum	5	15	300	4	Retain
2066	Gum	10	20	400	5	Retain
2067	Gum	10	25	500	6	Retain
2069	Gum	5	15	300	4	Retain
2070	Gum	5	15	300	4	Retain
2071	Gum	10	20	450	5	Retain
2072	Gum	10	25	400	5	Retain
2073	Gum	10	25	400	5	Retain
2074	Gum	10	25	400	5	Retain
2075	Gum	5	20	300	4	Retain
2076	Gum	10	25	500	6	Retain
2077	Gum	10	20	300	4	Retain
2078	Gum	10	20	300	4	Retain

Specimen Details						
Tree ID	Tree Type	Spread (m)	Height (m)	DBH (mm)	TPZ (m)	Retention
2079	Gum	10	20	300	4	Retain
2080	Gum	10	25	400	5	Retain
2081	Gum	10	20	400	5	Retain
2085	Gum	5	15	300	4	Remove
2086	Gum	15	30	500	6	Retain
2088	Gum	5	20	400	5	Retain
2089	Gum	5	25	450	5	Retain
2090	Gum	5	15	300	4	Retain
2092	Gum	15	25	450	5	Retain
2093	Gum	10	30	450	5	Retain
2094	Gum	10	25	400	5	Remove
2096	Gum	5	15	300	4	Remove
2097	Gum	10	25	500	6	Retain
2098	Gum	10	20	400	5	Retain
2100	Gum	5	15	300	4	Retain
2101	Gum	5	15	300	4	Retain
2102	Gum	5	15	300	4	Retain
2103	Gum	10	25	450	5	Retain
2104	Gum	10	25	400	5	Retain
2105	Gum	10	25	400	5	Retain
2106	Gum	10	25	400	5	Retain
2107	Gum	10	25	400	5	Retain
2108	Gum	10	10	300	4	Retain
2109	Gum	5	15	400	5	Retain
2111	Gum	5	20	300	4	Retain
2112	Gum	5	20	300	4	Retain
2114	Gum	10	20	300	4	Retain
2115	Gum	10	20	300	4	Retain
2116	Gum	10	25	450	5	Retain
2117	Gum	10	25	500	6	Retain

Specimen Details						
Tree ID	Tree Type	Spread (m)	Height (m)	DBH (mm)	TPZ (m)	Retention
2118	Gum	10	30	500	6	Retain
2120	Gum	10	20	450	5	Retain
2121	Gum	10	20	450	5	Retain
2122	Gum	5	15	300	4	Retain
2123	Gum	15	30	500	6	Retain
2124	Gum	10	20	300	4	Retain
2125	Gum	10	25	450	5	Retain
2126	Gum	15	25	450	5	Retain
2127	Gum	10	25	400	5	Retain
2128	Gum	10	25	500	6	Retain
2129	Gum	10	25	400	5	Retain
2130	Gum	10	20	400	5	Retain
2131	Gum	10	20	400	5	Retain
2132	Gum	10	20	400	5	Retain
2133	Gum	5	25	400	5	Retain
2134	Gum	5	20	300	4	Retain
2135	Gum	5	20	300	4	Retain
2136	Gum	10	25	400	5	Retain
2138	Gum	10	20	400	5	Retain
2139	Gum	10	20	300	4	Retain
2140	Gum	10	20	400	5	Retain
2141	Gum	10	20	400	5	Retain
2142	Gum	10	20	300	4	Retain
2143	Gum	5	25	300	4	Retain
2144	Gum	5	25	300	4	Retain
2145	Gum	10	25	500	6	Retain
2146	Gum	5	20	400	5	Retain
2148	Gum	10	25	400	5	Retain
2149	Gum	10	25	400	5	Retain
2150	Gum	10	30	600	7	Retain

Specimen Details						
Tree ID	Tree Type	Spread (m)	Height (m)	DBH (mm)	TPZ (m)	Retention
2151	Gum	10	30	500	6	Retain
2152	Gum	10	25	400	5	Retain
2153	Gum	5	15	300	4	Retain
2154	Gum	10	25	400	5	Retain
2155	Gum	5	15	300	4	Retain
2156	Gum	10	25	500	6	Retain
2157	Gum	10	20	300	4	Retain
2158	Gum	10	20	400	5	Retain
2159	Gum	10	25	400	5	Retain
2160	Gum	10	25	400	5	Retain
2161	Gum	15	30	500	6	Retain
2162	Gum	10	20	400	5	Retain
2163	Gum	10	20	400	5	Retain
2164	Gum	10	20	300	4	Retain
2165	Gum	15	30	600	7	Retain
2166	Gum	15	30	600	7	Retain
2169	Gum	15	30	600	7	Retain
2170	Gum	15	30	500	6	Retain
2171	Gum	10	25	400	5	Retain
2172	Gum	15	30	600	7	Retain
2173	Gum	10	20	400	5	Retain
2174	Gum	10	20	400	5	Retain
2176	Gum	15	30	600	7	Retain
2178	Gum	10	25	400	5	Retain
2179	Gum	5	20	400	5	Retain
2180	Gum	10	20	300	4	Retain
2181	Gum	10	25	500	6	Retain
2182	Native	5	10	300	4	Retain
2183	Gum	5	15	300	4	Retain
2184	Gum	10	25	400	5	Retain

Specimen Details						
Tree ID	Tree Type	Spread (m)	Height (m)	DBH (mm)	TPZ (m)	Retention
2185	Gum	5	15	300	4	Retain
2186	Gum	15	30	500	6	Retain
2187	Gum	5	20	300	4	Retain
2188	Gum	10	25	500	6	Retain
2189	Gum	15	30	700	8	Retain
2190	Gum	15	30	500	6	Retain
2191	Gum	10	25	400	5	Retain
2192	Gum	10	25	400	5	Retain
2195	Gum	15	30	500	6	Retain
2196	Gum	10	25	500	6	Retain
2197	Gum	15	30	500	6	Retain
2198	Gum	10	20	500	6	Retain
2200	Gum	15	30	600	7	Retain
2202	Gum	15	30	600	7	Retain
2203	Gum	10	25	500	6	Retain
2204	Gum	10	20	500	6	Retain
2205	Gum	10	20	400	5	Retain
2206	Gum	10	20	400	5	Retain
2207	Gum	20	30	800	10	Retain
2208	Gum	10	25	500	6	Retain
2209	Gum	10	25	400	5	Retain
2210	Gum	10	20	400	5	Retain
2211	Gum	15	30	600	7	Retain
2212	Gum	15	25	500	6	Retain
2213	Gum	5	15	300	4	Retain
2214	Gum	10	20	400	5	Retain
2215	Gum	10	20	400	5	Retain
2216	Gum	10	20	400	5	Retain
2217	Gum	10	25	300	4	Retain
2218	Gum	10	20	400	5	Retain

Specimen Details						
Tree ID	Tree Type	Spread (m)	Height (m)	DBH (mm)	TPZ (m)	Retention
2219	Gum	10	30	500	6	Retain
2220	Gum	10	20	300	4	Retain
2221	Gum	10	25	400	5	Retain
2222	Gum	10	25	400	5	Retain
2223	Gum	10	20	400	5	Retain
2224	Gum	10	25	300	4	Retain
2225	Gum	10	25	450	5	Retain
2226	Paperbark	5	15	300	4	Retain
2227	Gum	15	30	500	6	Retain
2229	Gum	10	25	450	5	Retain
2230	Gum	5	15	300	4	Retain
2231	Gum	5	15	300	4	Retain
2232	Gum	5	15	300	4	Retain
2233	Gum	10	25	300	4	Retain
2261	Gum	10	15	300	4	Remove
2262	Gum	10	15	350	4	Remove
2263	Gum	10	15	350	4	Remove
2264	Gum	10	15	300	4	Remove
2265	Gum	10	15	400	5	Remove
2266	Gum	10	15	350	4	Remove
2267	Gum	10	15	300	4	Remove
2268	Gum	15	20	700	8	Remove
2269	Gum	10	15	300	4	Remove
2270	Gum	10	15	400	5	Remove
2271	Gum	10	15	350	4	Remove
2272	Gum	10	15	400	5	Remove
2273	Paperbark	10	15	300	4	Remove
2274	Gum	10	15	300	4	Remove
2275	Gum	15	20	550	7	Remove
2276	Gum	10	15	400	5	Remove

Specimen Details						
Tree ID	Tree Type	Spread (m)	Height (m)	DBH (mm)	TPZ (m)	Retention
2278	Gum	10	15	300	4	Remove
2280	Gum	10	15	350	4	Remove
2281	Gum	10	15	300	4	Remove
2283	Paperbark	10	15	300	4	Remove
2284	Gum	10	15	300	4	Remove
2285	Gum	10	15	300	4	Remove
2286	Gum	10	15	350	4	Remove
2287	Gum	10	15	300	4	Remove
2288	Gum	10	15	300	4	Remove
2289	Gum	10	15	300	4	Remove
2290	Gum	10	15	300	4	Remove
2292	Gum	10	15	550	7	Remove
2293	Gum	10	15	300	4	Remove
2295	Gum	15	20	500	6	Remove
2296	Gum	10	15	350	4	Remove
2297	Gum	10	15	400	5	Remove
2298	Gum	10	15	300	4	Remove
2299	Gum	10	15	300	4	Remove
2300	Paperbark	10	15	300	4	Remove
2301	Gum	10	15	300	4	Remove
2303	Gum	10	15	300	4	Remove
2304	Gum	10	15	300	4	Remove
2305	Gum	10	15	400	5	Remove
2306	Gum	10	15	350	4	Remove
2307	Gum	10	15	350	4	Remove
2308	Gum	10	15	350	4	Remove
2309	Gum	10	15	300	4	Remove
2310	Gum	10	15	400	5	Remove
2311	Gum	10	15	400	5	Remove
2312	Gum	10	15	300	4	Remove

Specimen Details						
Tree ID	Tree Type	Spread (m)	Height (m)	DBH (mm)	TPZ (m)	Retention
2313	Gum	10	15	350	4	Remove
2314	Gum	10	15	350	4	Remove
2315	Gum	10	15	300	4	Remove
2316	Paperbark	10	15	300	4	Remove
2317	Paperbark	10	15	300	4	Remove
2318	Paperbark	10	15	300	4	Remove
2320	Gum	15	15	450	5	Remove
2321	Gum	10	15	300	4	Remove
2322	Gum	15	20	550	7	Remove
2323	Gum	15	20	550	7	Remove
2324	Gum	10	15	300	4	Remove
2326	Gum	10	15	300	4	Remove
2327	Gum	10	15	300	4	Remove
2328	Gum	10	15	400	5	Remove
2329	Gum	15	15	450	5	Remove
2331	Gum	15	15	650	8	Remove
2332	Gum	10	15	450	5	Remove
2334	Gum	10	15	350	4	Remove
2335	Gum	15	20	500	6	Remove
2336	Gum	10	15	300	4	Remove
2337	Gum	10	15	300	4	Remove
2338	Gum	15	20	1000	12	Remove
2339	Gum	10	15	350	4	Remove
2340	Gum	10	15	400	5	Remove
2341	Gum	10	15	300	4	Remove
2342	Gum	10	15	350	4	Remove
2343	Gum	15	15	600	7	Remove
2344	Gum	10	15	350	4	Remove
2345	Gum	10	15	300	4	Remove
2346	Gum	10	15	300	4	Remove

Specimen Details						
Tree ID	Tree Type	Spread (m)	Height (m)	DBH (mm)	TPZ (m)	Retention
2347	Gum	10	15	300	4	Remove
2348	Gum	10	15	350	4	Remove
2349	Paperbark	10	15	350	4	Remove
2350	Gum	10	15	300	4	Remove
2351	Gum	10	15	300	4	Remove
2352	Gum	10	15	350	4	Remove
2353	Gum	10	15	300	4	Remove
2354	Gum	10	15	350	4	Remove
2355	Gum	10	15	350	4	Remove
2356	Gum	10	15	400	5	Remove
2357	Gum	10	20	700	8	Remove
2358	Gum	10	15	350	4	Remove
2359	Gum	10	15	300	4	Remove
2360	Gum	10	15	450	5	Remove
2361	Gum	10	15	450	5	Remove
2362	Gum	10	20	450	5	Remove
2363	Gum	10	20	500	6	Remove
2364	Gum	10	15	300	4	Remove
2365	Paperbark	10	15	300	4	Remove
2366	Gum	10	15	300	4	Remove
2367	Gum	10	15	450	5	Remove
2368	Gum	10	15	450	5	Remove
2369	Gum	10	15	300	4	Remove
2370	Gum	10	15	450	5	Remove
2371	Gum	10	15	450	5	Remove
2372	Gum	15	20	550	7	Remove
2373	Gum	10	15	450	5	Remove
2374	Gum	10	15	350	4	Remove
2375	Gum	10	15	400	5	Remove
2376	Gum	10	15	300	4	Remove

Specimen Details						
Tree ID	Tree Type	Spread (m)	Height (m)	DBH (mm)	TPZ (m)	Retention
2377	Paperbark	10	15	300	4	Remove
2379	Gum	10	15	350	4	Remove
2380	Gum	10	15	350	4	Remove
2381	Gum	10	15	300	4	Remove
2382	Gum	10	15	300	4	Remove
2383	Gum	10	15	350	4	Remove
2384	Gum	10	15	450	5	Remove
2385	Gum	15	20	450	5	Remove
2386	Gum	10	15	300	4	Remove
2387	Gum	10	15	300	4	Remove
2388	Gum	10	15	350	4	Remove
2389	Gum	10	15	350	4	Remove
2390	Gum	10	15	300	4	Remove
2392	Gum	10	15	400	5	Remove
2393	Gum	10	15	300	4	Remove
2394	Gum	10	15	300	4	Remove
2395	Gum	10	15	350	4	Remove
2396	Paperbark	10	15	300	4	Remove
2397	Gum	10	15	300	4	Remove
2398	Gum	10	15	300	4	Remove
2399	Paperbark	10	15	300	4	Remove
2400	Gum	10	15	400	5	Remove
2401	Gum	10	15	350	4	Remove
2402	Paperbark	10	15	350	4	Remove
2403	Gum	10	15	300	4	Remove
2404	Gum	10	15	300	4	Remove
2405	Gum	10	15	300	4	Remove
2407	Gum	10	15	300	4	Remove
2408	Paperbark	10	15	400	5	Remove
2409	Gum	10	15	300	4	Remove

Specimen Details						
Tree ID	Tree Type	Spread (m)	Height (m)	DBH (mm)	TPZ (m)	Retention
2410	Gum	10	15	450	5	Remove
2411	Paperbark	10	15	300	4	Remove
2412	Paperbark	10	15	300	4	Remove
2413	Gum	10	15	400	5	Remove
2414	Gum	10	15	300	4	Remove
2415	Gum	10	15	300	4	Remove
2416	Paperbark	10	15	300	4	Remove
2417	Gum	10	15	400	5	Remove
2418	Gum	10	15	300	4	Remove
2419	Gum	10	15	400	5	Remove
2420	Gum	10	15	300	4	Remove
2426	Gum	10	15	300	4	Remove
2427	Gum	10	15	400	5	Remove
2428	Gum	10	15	400	5	Remove
2429	Gum	10	15	400	5	Remove
2430	Gum	10	15	400	5	Remove
2431	Gum	2	15	400	5	Remove
2432	Gum	15	20	600	7	Remove
2433	Gum	10	15	400	5	Remove
2434	Gum	10	15	400	5	Remove
2435	Gum	10	15	450	5	Remove
2436	Gum	10	15	450	5	Remove
2437	Gum	15	20	500	6	Remove
2438	Gum	10	15	300	4	Remove
2439	Gum	10	15	450	5	Remove
2440	Gum	10	15	300	4	Remove
2441	Gum	10	15	350	4	Remove
2442	Gum	10	15	450	5	Remove
2443	Gum	10	15	350	4	Remove
2444	Gum	15	20	1200	14	Retain

Specimen Details						
Tree ID	Tree Type	Spread (m)	Height (m)	DBH (mm)	TPZ (m)	Retention
2445	Gum	10	15	300	4	Remove
2447	Gum	10	15	400	5	Remove
2448	Gum	10	15	450	5	Remove
2449	Gum	10	15	300	4	Remove
2450	Gum	10	15	300	4	Remove
2451	Gum	10	15	300	4	Remove
2452	Gum	10	15	350	4	Remove
2453	Gum	10	15	300	4	Remove
2456	Gum	10	15	400	5	Remove
2457	Gum	10	15	300	4	Remove
2458	Gum	5	15	350	4	Remove
2459	Gum	10	15	300	4	Remove
2460	Gum	10	15	300	4	Remove
2462	Gum	10	15	300	4	Remove
2463	Gum	10	15	450	5	Remove
2464	Gum	10	15	500	6	Remove
2466	Gum	10	15	300	4	Remove
2468	Gum	10	15	300	4	Remove
2469	Gum	10	15	350	4	Remove
2470	Gum	10	15	400	5	Remove
2471	Gum	10	15	450	5	Remove
2472	Paperbark	10	15	300	4	Remove
2473	Gum	10	15	300	4	Remove
2474	Gum	10	15	300	4	Remove
2475	Gum	10	15	300	4	Remove
2476	Ironbark	4	8	300	4	Retain
2478	Gum	6	13	800	10	Retain
2480	Paperbark	3	5	300	4	Retain
2481	Ironbark	3.5	6	300	4	Retain
2482	Paperbark	4	8	300	4	Retain

Specimen Details						
Tree ID	Tree Type	Spread (m)	Height (m)	DBH (mm)	TPZ (m)	Retention
2483	<i>Ironbark</i>	4	8	300	4	Retain
2484	<i>Gum</i>	5	12	350	4	Retain
2485	<i>Ironbark</i>	3.5	9	300	4	Retain
2486	<i>Ironbark</i>	3.5	9	300	4	Retain
2487	<i>Ironbark</i>	3.5	9	300	4	Retain
2488	<i>Ironbark</i>	6	12	400	5	Retain
2489	<i>Ironbark</i>	4	9	350	4	Retain
2490	<i>Ironbark</i>	4	8	300	4	Retain
2492	<i>Ironbark</i>	8	14	450	5	Retain
2494	<i>Ironbark</i>	5	10	400	5	Retain
2495	<i>Gum</i>	6	15	600	7	Retain
2496	<i>Paperbark</i>	3.5	11	300	4	Retain
2498	<i>Ironbark</i>	3	8	300	4	Retain
2499	<i>Ironbark</i>	4	9	400	5	Retain
2500	<i>Ironbark</i>	4	9	400	5	Retain
2501	<i>Ironbark</i>	4	9	400	5	Retain
2502	<i>Ironbark</i>	3	7	300	4	Retain
2503	<i>Ironbark</i>	3	9	300	4	Retain
2504	<i>Ironbark</i>	3	9	300	4	Retain
2505	<i>Ironbark</i>	3	9	300	4	Retain
2506	<i>Ironbark</i>	4	8	350	4	Retain
2508	<i>Ironbark</i>	4	8	350	4	Retain
2509	<i>Paperbark</i>	4	8	350	4	Retain
2510	<i>Paperbark</i>	3.5	8	300	4	Retain
2511	<i>Ironbark</i>	4	12	350	4	Retain
2512	<i>Ironbark</i>	4	12	350	4	Retain
2513	<i>Ironbark</i>	3	9	300	4	Retain
2514	<i>Ironbark</i>	3	7	300	4	Retain
2515	<i>Paprbark</i>	2.5	7	300	4	Retain
2516	<i>Ironbark</i>	3	7	300	4	Retain

Specimen Details						
Tree ID	Tree Type	Spread (m)	Height (m)	DBH (mm)	TPZ (m)	Retention
2517	Paperbark	3	7	300	4	Retain
2518	Ironbark	3.5	7	300	4	Retain
2521	Ironbark	3	9	300	4	Retain
2523	Ironbark	3	9	300	4	Retain
2524	Ironbark	3	8	300	4	Retain
2525	Ironbark	3	8	300	4	Retain
2526	Ironbark	3	8	300	4	Retain
2527	Ironbark	3	9	300	4	Retain
2529	Ironbark	3	7	300	4	Retain
2530	Ironbark	3	7	300	4	Retain
2531	Gum	8	14	800	10	Retain
2532	Ironbark	3	9	300	4	Retain
2533	Gum	8	14	800	10	Retain
2534	Ironbark	3	9	300	4	Retain
2535	Paperbark	3	10	300	4	Remove
2537	Ironbark	3.5	10	300	4	Remove
2538	Ironbark	3.5	10	300	4	Remove
2539	Ironbark	3.5	10	350	4	Remove
2540	Gum	7	12	600	7	Retain
2541	Gum	7	12	450	5	Retain
2542	Ironbark	4	10	300	4	Retain
2545	Gum	6	12	750	9	Retain
2546	Gum	8	13	800	10	Retain
2547	Gum	6	10	800	10	Retain
2548	Gum	7.5	13	800	10	Retain
2549	Gum	6	10	600	7	Retain
2550	Ironbark	3	10	300	4	Retain
2552	Ironbark	4	8	300	4	Retain
2554	Gum	8	14	900	11	Retain
2556	Ironbark	5	12	300	4	Retain

Specimen Details						
Tree ID	Tree Type	Spread (m)	Height (m)	DBH (mm)	TPZ (m)	Retention
2557	<i>Ironbark</i>	3	8	300	4	Retain
2558	<i>Ironbark</i>	4	9	300	4	Retain
2560	<i>Gum</i>	6	12	800	10	Retain
2562	<i>Ironbark</i>	3	8	300	4	Retain
2563	<i>Gum</i>	6	11	600	7	Retain
2565	<i>Gum</i>	6	12	800	10	Retain
2566	<i>Ironbark</i>	3.5	8	300	4	Retain
2567	<i>Gum</i>	8	11	700	8	Retain
2569	<i>Gum</i>	7.5	12	900	11	Retain
2571	<i>Gum</i>	4.5	9	500	6	Retain
2572	<i>Gum</i>	5	11	600	7	Retain
2573	<i>Gum</i>	8	12	800	10	Retain
2574	<i>Paperbark</i>	4	9	300	4	Retain
2575	<i>Ironbark</i>	3	10	300	4	Retain
2576	<i>Ironbark</i>	3	10	300	4	Retain
2577	<i>Ironbark</i>	3	10	300	4	Retain
2579	<i>Gum</i>	6	10	550	7	Retain
2580	<i>Gum</i>	4	10	400	5	Retain
2581	<i>Gum</i>	5	11	550	7	Retain
2582	<i>Gum</i>	8	13	800	10	Retain
2584	<i>Ironbark</i>	3	7	300	4	Retain
2586	<i>Gum</i>	6	10	750	9	Retain
2587	<i>Gum</i>	5.5	11	800	10	Remove
2588	<i>Ironbark</i>	3.5	9	300	4	Remove
2589	<i>Ironbark</i>	4	11	350	4	Retain
2590	<i>Ironbark</i>	4	11	350	4	Retain
2591	<i>Gum</i>	5	12	500	6	Retain
2592	<i>Gum</i>	9	15	900	11	Retain
2593	<i>Gum</i>	4	10	450	5	Retain
2594	<i>Gum</i>	4	11	400	5	Retain

Specimen Details						
Tree ID	Tree Type	Spread (m)	Height (m)	DBH (mm)	TPZ (m)	Retention
2595	<i>Gum</i>	6	12	700	8	Retain
2596	<i>Ironbark</i>	3.5	9	300	4	Retain
2597	<i>Gum</i>	3.5	11	300	4	Retain
2598	<i>Gum</i>	5	11	400	5	Retain
2599	<i>Ironbark</i>	3	8	300	4	Retain
2600	<i>Ironbark</i>	3	8	300	4	Retain
2601	<i>Ironbark</i>	3	9	300	4	Retain
2602	<i>Gum</i>	6	10	550	7	Retain
2603	<i>Ironbark</i>	3.5	8	300	4	Retain
2604	<i>Gum</i>	4	9	400	5	Retain
2605	<i>Gum</i>	4.5	9	400	5	Retain
2606	<i>Ironbark</i>	5	9	350	4	Retain
2607	<i>Ironbark</i>	6	12	600	7	Retain
2608	<i>Paperbark</i>	5	10	450	5	Retain
2609	<i>Gum</i>	5	11	500	6	Retain
2610	<i>Ironbark</i>	3	8	350	4	Retain
2611	<i>Ironbark</i>	3	9	400	5	Retain
2612	<i>Gum</i>	5.5	10	600	7	Retain
2613	<i>Ironbark</i>	3.5	10	300	4	Retain
2614	<i>Gum</i>	6	11	700	8	Retain
2615	<i>Gum</i>	6	11	450	5	Retain
2616	<i>Gum</i>	6	11	500	6	Retain
2617	<i>Gum</i>	4.5	9	350	4	Retain
2618	<i>Gum</i>	4.5	9	350	4	Retain
2619	<i>Gum</i>	4.5	9	350	4	Retain
2620	<i>Gum</i>	4	10	350	4	Retain
2621	<i>Ironbark</i>	2.5	10	350	4	Retain
2623	<i>Ironbark</i>	5	11	350	4	Retain
2624	<i>Ironbark</i>	5	11	300	4	Retain
2626	<i>Gum</i>	6	10	600	7	Retain

Specimen Details						
Tree ID	Tree Type	Spread (m)	Height (m)	DBH (mm)	TPZ (m)	Retention
2627	<i>Ironbark</i>	3.5	10	350	4	Retain
2628	<i>Ironbark</i>	3.5	10	300	4	Retain
2629	<i>Ironbark</i>	3	10	300	4	Retain
2630	<i>Ironbark</i>	3.5	10	350	4	Retain
2631	<i>Ironbark</i>	4	11	350	4	Retain
2632	<i>Gum</i>	5	12	450	5	Remove
2633	<i>Ironbark</i>	3.5	11	400	5	Retain
2634	<i>Paperbark</i>	3	9	350	4	Retain
2635	<i>Paperbark</i>	3	9	300	4	Retain
2636	<i>Ironbark</i>	4	10	300	4	Retain
2637	<i>Ironbark</i>	3.5	10	300	4	Retain
2638	<i>Gum</i>	4	10	450	5	Retain
2639	<i>Gum</i>	5.5	11	450	5	Retain
2640	<i>Gum</i>	6	12	400	5	Remove
2641	<i>Gum</i>	6.5	12	400	5	Remove
2642	<i>Paperbark</i>	3.5	8	300	4	Remove
2643	<i>Paperbark</i>	3.5	10	300	4	Remove
2644	<i>Ironbark</i>	5	10	350	4	Remove
2645	<i>Ironbark</i>	4	9	300	4	Remove
2647	<i>Ironbark</i>	3.5	9	300	4	Remove
2648	<i>Ironbark</i>	3.5	10	350	4	Remove
2650	<i>Ironbark</i>	3	9	300	4	Remove
2651	<i>Gum</i>	5	9	300	4	Remove
2653	<i>Gum</i>	4	8	300	4	Remove
2654	<i>Gum</i>	3.5	12	800	10	Remove
2655	<i>Gum</i>	3	10	300	4	Remove
2656	<i>Gum</i>	8	10	400	5	Remove
2657	<i>Ironbark</i>	3	10	300	4	Retain
2658	<i>Gum</i>	6	11	350	4	Retain
2660	<i>Paperbark</i>	2	8	300	4	Remove

Specimen Details						
Tree ID	Tree Type	Spread (m)	Height (m)	DBH (mm)	TPZ (m)	Retention
2661	Paperbark	2	8	300	4	Remove
2662	Paperbark	2	10	300	4	Remove
2664	Ironbark	5	11	350	4	Retain
2665	Ironbark	3	9	300	4	Remove
2666	Ironbark	0.5	9	300	4	Remove
2668	Ironbark	2.5	8	300	4	Remove
2669	Ironbark	2	8	300	4	Retain
2670	Ironbark	3.5	10	300	4	Retain
2671	Ironbark	4	11	300	4	Retain
2672	Ironbark	4	9	300	4	Remove
2673	Ironbark	3	8	300	4	Remove
2674	Ironbark	4	9	300	4	Remove
2675	Ironbark	5	11	350	4	Remove
2676	Ironbark	3	9	300	4	Remove
2677	Ironbark	5	10	300	4	Remove
2678	Ironbark	3	10	300	4	Remove
2679	Ironbark	3.5	9	300	4	Remove
2680	Gum	8	12	800	10	Retain
2681	Gum	6	10	600	7	Remove
2683	Gum	7	10	500	6	Remove
2684	Ironbark	5	9	300	4	Remove
2685	Gum	6	10	450	5	Remove
2686	Ironbark	3	8	300	4	Remove
2687	Paperbark	2	9	300	4	Remove
2688	Paperbark	3	9	300	4	Remove
2689	Gum	4	10	300	4	Remove
2690	Ironbark	5	11	350	4	Remove
2691	Gum	7	10	350	4	Remove
2692	Ironbark	4	10	300	4	Remove
2694	Gum	5	11	550	7	Remove

Specimen Details						
Tree ID	Tree Type	Spread (m)	Height (m)	DBH (mm)	TPZ (m)	Retention
2695	Paperbark	2.5	8	300	4	Remove
2696	Ironbark	4	9	400	5	Remove
2697	Ironbark	3	9	300	4	Remove
2698	Ironbark	3	9	300	4	Remove
2699	Ironbark	4	9	300	4	Remove
2700	Gum	7	11	500	6	Remove
2701	Ironbark	3.5	9	300	4	Remove
2702	Gum	5	10	500	6	Remove
2703	Ironbark	3	7	300	4	Remove
2704	Gum	4	9	400	5	Remove
2705	Gum	8	11	600	7	Remove
2707	Paperbark	3	7	300	4	Remove
2709	Paperbark	2	8	300	4	Remove
2711	Ironbark	5	10	400	5	Remove
2712	Ironbark	3.5	10	400	5	Remove
2713	Gum	6	11	600	7	Remove
2714	Paperbark	4	9	300	4	Remove
2715	Gum	5	10	400	5	Remove
2716	Ironbark	3	10	300	4	Remove
2717	Ironbark	3	8	300	4	Remove
2718	Ironbark	2.5	8	300	4	Remove
2720	Gum	5	9	400	5	Remove
2721	Ironbark	4	7	300	4	Remove
2722	Ironbark	4	9	300	4	Remove
2724	Ironbark	4	8	300	4	Remove
2725	Ironbark	3	9	300	4	Remove
2726	Ironbark	3	9	300	4	Remove
2727	Gum	6	11	300	4	Remove
2728	Ironbark	3.5	10	300	4	Remove
2729	Ironbark	3.5	10	300	4	Remove

Specimen Details						
Tree ID	Tree Type	Spread (m)	Height (m)	DBH (mm)	TPZ (m)	Retention
2730	Gum	6	12	450	5	Remove
2731	Ironbark	3.5	10	300	4	Remove
2732	Ironbark	3.5	9	300	4	Remove
2734	Ironbark	4	10	300	4	Remove
2735	Ironbark	3	10	300	4	Remove
2736	Ironbark	3	10	300	4	Remove
2737	Ironbark	4	10	350	4	Remove
2738	Ironbark	3	12	300	4	Remove
2739	Ironbark	4	10	300	4	Remove
2740	Paperbark	3.5	10	300	4	Remove
2742	Paperbark	2.5	10	350	4	Remove
2743	Paperbark	2.5	10	300	4	Remove
2744	Ironbark	3	9	300	4	Remove
2745	Paperbark	4	9	350	4	Remove
2746	Paperbark	3	8	300	4	Remove
2747	Ironbark	3.5	7	300	4	Remove
2748	Gum	7	13	800	10	Remove
2749	Gum	5	10	400	5	Remove
2750	Gum	5	10	450	5	Remove
2751	Gum	7	11	600	7	Remove
2753	Ironbark	4	10	350	4	Remove
2754	Paperbark	3	9	300	4	Remove
2755	Ironbark	1.5	9	300	4	Remove
2756	Ironbark	3	10	300	4	Remove
2757	Ironbark	3.5	10	300	4	Remove
2758	Ironbark	2.5	10	400	5	Remove
2759	Ironbark	4	9	300	4	Remove
2760	Ironbark	3.5	11	300	4	Remove
2761	Ironbark	3.5	11	300	4	Remove
2762	Ironbark	3.5	11	300	4	Remove

Specimen Details						
Tree ID	Tree Type	Spread (m)	Height (m)	DBH (mm)	TPZ (m)	Retention
2763	Gum	8	13	850	10	Remove
2765	Gum	5	20	300	4	Retain
2766	Gum	5	20	300	4	Retain
2768	Gum	10	30	600	7	Retain
2769	Gum	15	30	600	7	Retain
2771	Gum	10	25	400	5	Retain
2772	Gum	5	15	300	4	Retain
2773	Gum	5	20	300	4	Retain
2774	Gum	5	15	300	4	Retain
2775	Gum	10	20	400	5	Retain
2776	Gum	10	20	400	5	Retain
2777	Gum	10	20	500	6	Retain
2778	Gum	5	15	400	5	Retain
2779	Gum	5	15	300	4	Retain
2780	Gum	5	15	300	4	Retain
2782	Gum	10	25	500	6	Retain
2784	Gum	15	25	700	8	Retain
2785	Gum	10	25	400	5	Retain
2786	Gum	5	15	300	4	Retain
2787	Gum	10	25	500	6	Retain
2788	Gum	10	20	400	5	Retain
2789	Gum	10	20	400	5	Retain
2790	Gum	10	30	600	7	Retain
2791	Gum	15	30	700	8	Retain
2792	Gum	15	30	700	8	Retain
2793	Gum	5	15	300	4	Retain
2794	Gum	15	30	600	7	Retain
2795	Gum	5	15	300	4	Retain
2796	Gum	5	15	300	4	Retain
2798	Gum	10	20	400	5	Retain

Specimen Details						
Tree ID	Tree Type	Spread (m)	Height (m)	DBH (mm)	TPZ (m)	Retention
2799	Gum	15	30	500	6	Retain
2801	Gum	10	20	400	5	Retain
2802	Gum	10	30	600	7	Retain
2803	Gum	5	15	400	5	Retain
2804	Gum	5	15	400	5	Retain
2805	Gum	15	30	500	6	Retain
2806	Gum	15	30	600	7	Retain
2807	Gum	15	30	600	7	Retain
2808	Gum	5	20	500	6	Retain
2809	Gum	5	20	500	6	Retain
2811	Gum	10	25	400	5	Retain
2812	Gum	10	25	400	5	Retain
2813	Gum	5	15	300	4	Retain
2816	Gum	10	25	400	5	Retain
2817	Gum	5	20	300	4	Retain
2818	Gum	10	20	500	6	Retain
2819	Gum	5	15	300	4	Retain
2820	Gum	5	15	300	4	Retain
2821	Gum	10	25	500	6	Retain
2822	Gum	5	20	300	4	Retain
2823	Gum	15	30	600	7	Retain
2824	Gum	5	15	300	4	Retain
2826	Gum	10	20	400	5	Retain
2827	Gum	10	25	500	6	Retain
2828	Gum	5	20	400	5	Retain
2829	Gum	10	25	500	6	Retain
2830	Gum	15	30	600	7	Retain
2831	Gum	10	30	500	6	Retain
2832	Gum	5	20	300	4	Retain
2833	Gum	15	30	700	8	Retain

Specimen Details						
Tree ID	Tree Type	Spread (m)	Height (m)	DBH (mm)	TPZ (m)	Retention
2834	Gum	15	30	500	6	Retain
2835	Gum	15	30	500	6	Retain
2838	Gum	10	25	400	5	Retain
2839	Gum	10	25	400	5	Retain
2840	Gum	10	25	400	5	Retain
2841	Gum	10	25	400	5	Retain
2842	Gum	5	20	300	4	Retain
2843	Gum	5	20	300	4	Retain
2844	Gum	5	20	300	4	Retain
2845	Gum	5	20	300	4	Retain
2846	Gum	5	20	300	4	Retain
2847	Gum	5	20	300	4	Retain
2848	Gum	5	20	300	4	Retain
2849	Gum	5	20	400	5	Retain
2850	Gum	5	15	300	4	Retain
2851	Gum	10	20	500	6	Retain
2852	Gum	5	20	400	5	Retain
2853	Gum	5	15	300	4	Retain
2854	Gum	10	30	600	7	Retain
2855	Gum	5	15	300	4	Retain
2856	Gum	15	30	700	8	Retain
2857	Native	5	15	300	4	Retain
2858	Gum	5	15	300	4	Retain
2859	Gum	5	20	400	5	Retain
2860	Gum	10	25	400	5	Retain
2861	Gum	10	20	400	5	Retain
2862	Gum	5	15	300	4	Retain
2863	Gum	5	20	400	5	Retain
2864	Gum	10	20	400	5	Retain
2865	Gum	5	15	300	4	Retain

Specimen Details						
Tree ID	Tree Type	Spread (m)	Height (m)	DBH (mm)	TPZ (m)	Retention
2866	Gum	5	20	400	5	Retain
2867	Gum	10	20	400	5	Retain
2868	Gum	5	20	400	5	Retain
2869	Gum	5	15	300	4	Retain
2870	Gum	5	20	300	4	Retain
2871	Gum	5	20	400	5	Retain
2873	Gum	5	15	300	4	Retain
2874	Gum	5	20	400	5	Retain
2875	Gum	5	20	400	5	Retain
2876	Gum	10	20	400	5	Retain
2877	Gum	10	20	400	5	Retain
2878	Gum	5	15	300	4	Retain
2879	Gum	5	15	300	4	Retain
2880	Gum	15	30	600	7	Retain
2881	Gum	5	20	400	5	Retain
2882	Gum	10	25	500	6	Retain
2883	Gum	10	25	400	5	Retain
2885	Gum	5	15	300	4	Retain
2886	Gum	10	25	500	6	Retain
2887	Gum	15	30	600	7	Retain
2889	Gum	5	20	400	5	Retain
2890	Gum	10	20	400	5	Remove
2892	Gum	5	15	300	4	Retain
2893	Gum	10	25	500	6	Retain
2894	Gum	5	15	300	4	Retain
2895	Gum	5	15	300	4	Retain
2897	Gum	5	20	300	4	Retain
2898	Gum	5	20	400	5	Retain
2899	Gum	10	30	600	7	Retain
2900	Gum	10	25	400	5	Retain

Specimen Details						
Tree ID	Tree Type	Spread (m)	Height (m)	DBH (mm)	TPZ (m)	Retention
2901	Gum	10	25	500	6	Remove
2903	Gum	15	30	600	7	Remove
2904	Gum	15	30	500	6	Remove
2905	Gum	10	20	500	6	Remove
2906	Gum	5	20	300	4	Remove
2907	Gum	10	25	500	6	Retain
2909	Gum	5	15	300	4	Retain
2912	Gum	5	15	300	4	Remove
2913	Gum	5	15	400	5	Remove
2915	Gum	10	25	450	5	Remove
2916	Gum	5	15	400	5	Retain
2917	Gum	5	15	300	4	Retain
2918	Gum	5	15	300	4	Retain
2919	Gum	5	20	400	5	Retain
2920	Gum	10	25	450	5	Retain
2921	Gum	5	15	300	4	Retain
2922	Gum	10	30	600	7	Retain
2923	Gum	10	25	450	5	Retain
2924	Gum	10	20	400	5	Retain
2925	Gum	5	15	400	5	Retain
2926	Gum	15	30	800	10	Retain
2927	Gum	10	25	400	5	Retain
2928	Gum	10	25	400	5	Retain
2929	Gum	10	20	400	5	Retain
2930	Gum	10	20	400	5	Retain
2931	Gum	5	20	300	4	Retain
2932	Gum	10	25	500	6	Retain
2933	Gum	10	25	500	6	Retain
2934	Gum	10	20	400	5	Retain
2935	Gum	10	20	400	5	Retain

Specimen Details						
Tree ID	Tree Type	Spread (m)	Height (m)	DBH (mm)	TPZ (m)	Retention
2936	Gum	15	30	700	8	Retain
2937	Gum	5	15	300	4	Retain
2938	Gum	10	20	400	5	Retain
2939	Gum	10	25	800	10	Retain
2940	Gum	5	20	400	5	Retain
2941	Gum	5	15	400	5	Retain
2943	Gum	5	15	300	4	Retain
2944	Gum	10	25	450	5	Retain
2947	Gum	5	15	300	4	Retain
2948	Gum	10	30	500	6	Retain
2949	Gum	5	20	400	5	Retain
2951	Gum	5	15	300	4	Retain
2952	Gum	10	20	400	5	Retain
2954	Gum	5	20	300	4	Retain
2955	Gum	10	20	300	4	Retain
2956	Gum	15	30	600	7	Retain
2957	Gum	5	10	300	4	Retain
2958	Gum	5	20	400	5	Retain
2959	Gum	15	25	600	7	Retain
2960	Gum	5	15	300	4	Retain
2961	Gum	5	15	300	4	Retain
2962	Gum	5	15	300	4	Retain
2963	Gum	5	15	300	4	Retain
2964	Gum	5	15	300	4	Retain
2965	Gum	10	20	400	5	Remove
2966	Gum	10	30	500	6	Remove
2967	Paperbark	5	15	300	4	Remove
2968	Gum	5	20	400	5	Remove
2969	Gum	10	25	500	6	Remove
2970	Gum	15	30	600	7	Remove

Specimen Details						
Tree ID	Tree Type	Spread (m)	Height (m)	DBH (mm)	TPZ (m)	Retention
2971	Gum	10	15	300	4	Remove
2972	Gum	10	25	500	6	Remove
2973	Gum	15	30	600	7	Remove
2975	Gum	15	30	600	7	Remove
2976	Gum	10	25	400	5	Remove
2978	Gum	10	25	400	5	Remove
2979	Paperbark	5	15	300	4	Remove
2980	Gum	10	20	400	5	Remove
2981	Gum	5	20	400	5	Remove
2982	Gum	10	25	500	6	Remove
2983	Paperbark	5	15	300	4	Remove
2984	Gum	10	30	600	7	Retain
2985	Gum	10	25	500	6	Retain
2986	Gum	10	30	500	6	Retain
2987	Gum	5	15	300	4	Retain
2988	Gum	15	30	700	8	Retain
2989	Gum	5	10	300	4	Retain
2990	Gum	10	20	400	5	Retain
2991	Gum	15	30	700	8	Retain
2992	Gum	5	15	300	4	Retain
2993	Gum	5	15	300	4	Retain
2994	Gum	15	30	700	8	Retain
2995	Gum	10	20	400	5	Retain
2996	Gum	10	20	400	5	Retain
2997	Gum	5	15	300	4	Retain
2998	Gum	5	20	400	5	Retain
2999	Gum	15	20	400	5	Retain
3000	Gum	10	20	400	5	Retain
3001	Gum	10	20	400	5	Retain
3002	Gum	5	15	300	4	Retain

Specimen Details						
Tree ID	Tree Type	Spread (m)	Height (m)	DBH (mm)	TPZ (m)	Retention
3003	<i>Gum</i>	10	20	500	6	Retain
3004	<i>Gum</i>	10	25	400	5	Retain
3005	<i>Gum</i>	5	10	400	5	Retain
3006	<i>Gum</i>	15	20	400	5	Retain
3007	<i>Gum</i>	10	20	400	5	Retain
3008	<i>Gum</i>	5	15	300	4	Retain
3009	<i>Gum</i>	5	15	300	4	Retain
3011	<i>Gum</i>	10	25	500	6	Retain
3012	<i>Gum</i>	5	15	400	5	Retain
3013	<i>Gum</i>	15	30	600	7	Remove
3014	<i>Gum</i>	15	30	600	7	Remove
3015	<i>Gum</i>	10	25	450	5	Remove
3016	<i>Gum</i>	5	15	300	4	Remove
3017	<i>Gum</i>	5	15	300	4	Retain
3018	<i>Paperbark</i>	5	15	300	4	Retain
3019	<i>Paperbark</i>	5	15	300	4	Remove
3020	<i>Paperbark</i>	5	15	300	4	Remove
3021	<i>Paperbark</i>	5	15	300	4	Remove
3022	<i>Gum</i>	15	30	700	8	Remove
3023	<i>Paperkark</i>	5	15	300	4	Remove
3024	<i>Gum</i>	10	25	500	6	Remove
3025	<i>Gum</i>	5	15	300	4	Remove
3026	<i>Gum</i>	5	15	300	4	Remove
3028	<i>Gum</i>	5	15	300	4	Remove
3029	<i>Gum</i>	10	30	700	8	Remove
3030	<i>Gum</i>	5	15	300	4	Remove
3031	<i>Gum</i>	5	20	300	4	Remove
3032	<i>Gum</i>	5	20	300	4	Remove
3033	<i>Paperbark</i>	5	15	300	4	Remove
3034	<i>Paperbark</i>	5	15	300	4	Remove

Specimen Details						
Tree ID	Tree Type	Spread (m)	Height (m)	DBH (mm)	TPZ (m)	Retention
3035	Gum	10	25	400	5	Remove
3036	Gum	5	20	300	4	Remove
3037	Gum	5	15	300	4	Remove
3038	Gum	10	25	400	5	Remove
3039	Paperbark	10	20	700	8	Remove
3040	Paperbark	5	15	300	4	Remove
3041	Paperbark	5	15	300	4	Remove
3042	Paperbark	5	15	300	4	Remove
3043	Gum	15	30	600	7	Remove
3044	Gum	10	20	400	5	Remove
3045	Gum	10	20	400	5	Remove
3046	Gum	10	20	400	5	Remove
3047	Gum	10	25	400	5	Remove
3048	Gum	5	20	300	4	Remove
3049	Gum	5	20	300	4	Remove
3050	Gum	10	25	400	5	Remove
3051	Gum	10	20	400	5	Remove
3052	Gum	10	20	300	4	Retain
3053	Gum	10	20	300	4	Retain
3054	Gum	5	15	300	4	Retain
3055	Gum	5	20	400	5	Retain
3056	Gum	5	20	400	5	Retain
3058	Gum	15	25	500	6	Retain
3059	Paperbark	5	20	400	5	Retain
3060	Gum	15	30	600	7	Retain
3061	Gum	5	15	300	4	Retain
3062	Gum	5	15	300	4	Retain
3063	Gum	5	15	300	4	Retain
3064	Gum	5	20	400	5	Retain
3065	Gum	5	15	300	4	Retain

Specimen Details						
Tree ID	Tree Type	Spread (m)	Height (m)	DBH (mm)	TPZ (m)	Retention
3066	Gum	15	30	700	8	Retain
3067	Gum	5	15	300	4	Retain
3068	Gum	5	15	300	4	Retain
3069	Gum	5	15	300	4	Retain
3070	Gum	10	20	400	5	Retain
3071	Gum	5	15	300	4	Retain
3072	Gum	5	20	400	5	Retain
3073	Gum	5	20	400	5	Retain
3074	Gum	10	20	500	6	Retain
3075	Gum	5	15	400	5	Remove
3076	Gum	5	20	400	5	Remove
3077	Gum	5	15	300	4	Retain
3078	Gum	5	15	400	5	Retain
3079	Gum	10	20	400	5	Remove
3080	Gum	5	15	300	4	Remove
3081	Gum	10	25	500	6	Remove
3083	Gum	5	15	300	4	Remove
3084	Gum	5	15	300	4	Remove
3085	Gum	5	15	300	4	Remove
3086	Gum	5	15	300	4	Remove
3087	Gum	5	15	300	4	Remove
3088	Gum	10	25	500	6	Remove
3089	Gum	10	25	400	5	Remove
3090	Gum	10	25	500	6	Remove
3091	Gum	10	25	400	5	Remove
3092	Gum	10	20	300	4	Remove
3093	Gum	10	20	400	5	Remove
3094	Gum	15	25	500	6	Remove
3095	Gum	10	20	300	4	Remove
3096	Paperbark	10	20	400	5	Remove

Specimen Details						
Tree ID	Tree Type	Spread (m)	Height (m)	DBH (mm)	TPZ (m)	Retention
3097	<i>Gum</i>	5	15	300	4	Remove
3098	<i>Paperbark</i>	5	15	300	4	Remove
3100	<i>Paperbark</i>	5	15	300	4	Remove
3101	<i>Gum</i>	10	25	600	7	Remove
3102	<i>Gum</i>	15	25	600	7	Remove
3104	<i>Paperbark</i>	5	15	300	4	Remove
3105	<i>Gum</i>	15	25	600	7	Remove
3106	<i>Gum</i>	15	25	600	7	Remove
3107	<i>Gum</i>	10	25	400	5	Remove
3108	<i>Paperbark</i>	5	15	300	4	Remove
3109	<i>Gum</i>	10	25	400	5	Remove
3110	<i>Paperbark</i>	5	15	300	4	Remove
3111	<i>Paperbark</i>	5	15	300	4	Remove
3112	<i>Gum</i>	10	30	500	6	Remove
3113	<i>Paperbark</i>	5	15	300	4	Remove
3114	<i>Gum</i>	10	20	400	5	Remove
3115	<i>Gum</i>	5	15	300	4	Remove
3116	<i>Gum</i>	15	30	500	6	Remove
3117	<i>Gum</i>	10	25	600	7	Remove
3118	<i>Gum</i>	10	25	500	6	Remove
3119	<i>Gum</i>	10	20	400	5	Remove
3120	<i>Gum</i>	10	20	400	5	Remove
3121	<i>Gum</i>	5	15	300	4	Remove
3122	<i>Gum</i>	5	15	300	4	Remove
3124	<i>Gum</i>	10	25	500	6	Remove
3125	<i>Paperbark</i>	5	15	300	4	Remove
3126	<i>Paperbark</i>	10	20	400	5	Remove
3127	<i>Gum</i>	5	15	300	4	Remove
3128	<i>Gum</i>	10	25	400	5	Remove
3129	<i>Gum</i>	5	20	300	4	Remove

Specimen Details						
Tree ID	Tree Type	Spread (m)	Height (m)	DBH (mm)	TPZ (m)	Retention
3130	<i>Gum</i>	5	20	300	4	Remove
3131	<i>Gum</i>	5	20	400	5	Remove
3132	<i>Paperbark</i>	5	15	300	4	Remove
3133	<i>Paperbark</i>	5	15	300	4	Remove
3134	<i>Paperbark</i>	5	15	400	5	Remove
3135	<i>Paperbark</i>	5	15	300	4	Remove
3136	<i>Paperbark</i>	5	15	400	5	Remove
3137	<i>Paperbark</i>	5	15	300	4	Remove
3138	<i>Paperbark</i>	5	15	300	4	Remove
3139	<i>Gum</i>	15	30	800	10	Remove
3140	<i>Gum</i>	10	25	400	5	Remove
3141	<i>Gum</i>	10	25	400	5	Remove
3142	<i>Gum</i>	15	25	700	8	Remove
3143	<i>Gum</i>	15	25	500	6	Remove
3144	<i>Gum</i>	5	15	300	4	Remove
3145	<i>Gum</i>	10	25	500	6	Remove
3146	<i>Gum</i>	10	25	400	5	Remove
3147	<i>Gum</i>	5	15	300	4	Remove
3148	<i>Gum</i>	5	15	300	4	Remove
3149	<i>Gum</i>	15	30	600	7	Remove
3150	<i>Gum</i>	10	20	400	5	Remove
3151	<i>Gum</i>	15	25	600	7	Remove
3152	<i>Gum</i>	5	15	400	5	Remove
3153	<i>Gum</i>	5	15	400	5	Remove
3154	<i>Gum</i>	10	25	400	5	Remove
3155	<i>Paperbark</i>	5	15	300	4	Remove
3156	<i>Gum</i>	10	20	400	5	Remove
3157	<i>Gum</i>	10	20	400	5	Remove
3158	<i>Gum</i>	10	25	500	6	Remove
3159	<i>Gum</i>	15	25	600	7	Remove

Specimen Details						
Tree ID	Tree Type	Spread (m)	Height (m)	DBH (mm)	TPZ (m)	Retention
3160	Gum	10	20	400	5	Remove
3162	Paperbark	5	15	300	4	Remove
3163	Paperbark	5	15	300	4	Remove
3164	Paperbark	10	20	400	5	Remove
3165	Gum	10	25	300	4	Remove
3166	Gum	5	20	400	5	Remove
3167	Gum	10	20	500	6	Remove
3168	Gum	15	30	600	7	Remove
3169	Gum	10	25	400	5	Remove
3170	Gum	5	15	300	4	Remove
3171	Gum	10	25	400	5	Remove
3172	Gum	10	20	400	5	Remove
3173	Paperbark	5	20	400	5	Remove
3174	Gum	10	25	500	6	Remove
3175	Gum	15	25	500	6	Remove
3176	Paperbark	5	15	300	4	Remove
3177	Gum	10	20	500	6	Remove
3178	Paperbark	5	15	400	5	Remove
3179	Paperbark	5	15	300	4	Remove
3180	Gum	5	20	400	5	Remove
3181	Paperbark	5	15	400	5	Remove
3182	Paperbark	5	15	300	4	Remove
3183	Gum	10	25	500	6	Remove
3186	Gum	5	15	300	4	Remove
3187	Gum	5	15	400	5	Remove
3189	Gum	15	25	500	6	Remove
3190	Gum	5	20	400	5	Remove
3191	Gum	5	15	300	4	Remove
3192	Gum	5	15	300	4	Remove
3194	Gum	10	20	500	6	Remove

Specimen Details						
Tree ID	Tree Type	Spread (m)	Height (m)	DBH (mm)	TPZ (m)	Retention
3195	<i>Gum</i>	5	20	300	4	Remove
3196	<i>Gum</i>	5	20	400	5	Remove
3197	<i>Gum</i>	5	15	800	10	Remove
3198	<i>Gum</i>	5	15	400	5	Remove
3199	<i>Gum</i>	5	20	300	4	Remove
3200	<i>Gum</i>	5	20	300	4	Remove
3201	<i>Gum</i>	10	20	400	5	Remove
3202	<i>Gum</i>	5	15	300	4	Remove
3203	<i>Paperbark</i>	5	15	400	5	Remove
3204	<i>Gum</i>	10	30	500	6	Remove
3205	<i>Gum</i>	5	20	300	4	Remove
3206	<i>Gum</i>	5	20	300	4	Remove
3207	<i>Gum</i>	5	20	300	4	Remove
3208	<i>Gum</i>	10	20	400	5	Remove
3209	<i>Gum</i>	5	15	300	4	Remove
3210	<i>Gum</i>	5	20	400	5	Remove
3211	<i>Gum</i>	5	20	400	5	Remove
3212	<i>Gum</i>	5	15	300	4	Remove
3213	<i>Gum</i>	10	20	300	4	Remove
3214	<i>Gum</i>	5	20	400	5	Remove

Attachment E

NBH Fencing Approach

Attachment A14

Rehabilitation Management Plan

BUNDABERG HOSPITAL - LOT 23 BUNDABERG RING ROAD, THABEBAN

PRELIMINARY REHABILITATION PLAN

ISSUE B 01.11.2023
PRELIMINARY ISSUE

DRAWING SCHEDULE

DWG NO.	DRAWING TITLE	ISSUE	DATE
11612 L RP 01	REHABILITATION PLAN - COVER SHEET	B	01/11/2023
11612 L RP 02	REHABILITATION PLAN - LAYOUT PLAN SHEET 1	B	01/11/2023
11612 L RP 03	REHABILITATION PLAN - LAYOUT PLAN SHEET 2	B	01/11/2023
11612 L RP 04	REHABILITATION PLAN - LAYOUT PLAN SHEET 3	B	01/11/2023
11612 L RP 05	REHABILITATION PLAN - LAYOUT PLAN SHEET 4	B	01/11/2023
11612 L RP 06	REHABILITATION PLAN - REHABILITATION NOTES	B	01/11/2023
11612 L RP 07	REHABILITATION PLAN - REHABILITATION NOTES	B	01/11/2023
11612 L RP 08	REHABILITATION PLAN - REHABILITATION NOTES	B	01/11/2023
11612 L RP 09	REHABILITATION PLAN - REHABILITATION NOTES	B	01/11/2023
11612 L RP 10	REHABILITATION PLAN - REHABILITATION NOTES	B	01/11/2023
11612 L RP 11	REHABILITATION PLAN - REHABILITATION NOTES	B	01/11/2023
11612 L RP 12	REHABILITATION PLAN - REHABILITATION NOTES	B	01/11/2023
11612 L RP 13	REHABILITATION PLAN - REHABILITATION NOTES	B	01/11/2023
11612 L RP 14	REHABILITATION PLAN - REHABILITATION NOTES	B	01/11/2023

This Rehabilitation Plan has been prepared to provide preliminary guidance to the weed management and revegetation of the larger balance bushland areas created through the construction of the Bundaberg Hospital. Specifically the plan outlines areas for rehabilitation based on minor site works to formalise storm water swales on existing drainage low points through the site and the creation of a formal wetland at a natural low point. In these primarily lineal footprints the land will be sculpted and shaped in accordance with the specific parameters of the construction methodology outlined by CPB Constructions. Exposed land will be extensively revegetated with native species endemic to the site and local area. Revegetation works are dominated by native grasses, ground covers and shrub species as and extensive tree canopy remains over the area.

Additionally weed species identified through the various ecological surveys will be managed in accordance with the specifications in this document.

This management plan should be considered in conjunction with the CPB Constructions Memo titled: *Preliminary Southern Swales, Basin and Bunding Construction Methodology (31/10/2023)* which documents a raft of control and management measures to minimise the disturbance from the proposed works.

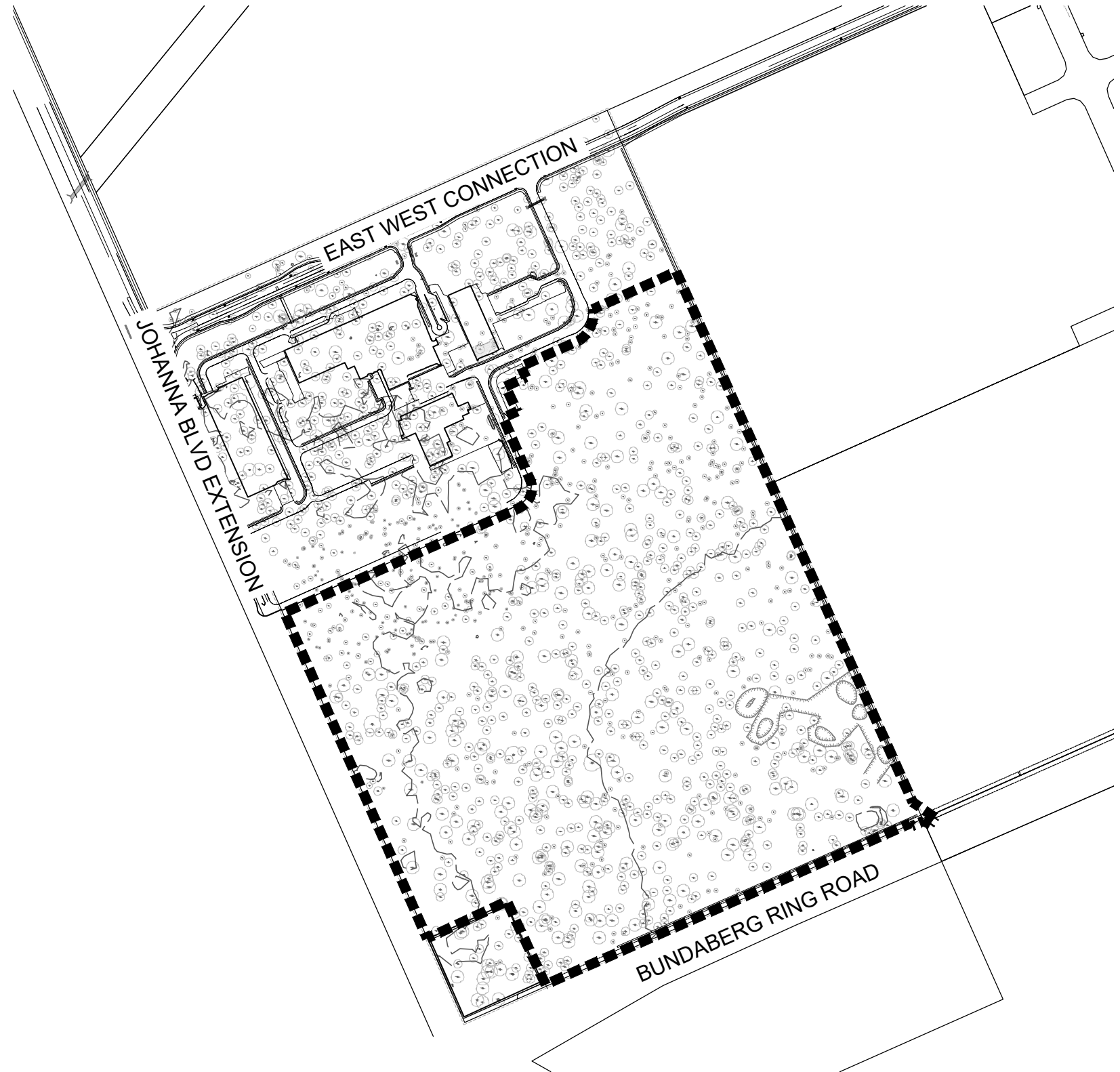

DISCLAIMER: DESIGNS DOCUMENTED ON THIS DRAWING ARE THE PROPERTY OF SAUNDERS HAVILL GROUP PTY LTD AND ARE NOT AUTHORISED FOR REPRODUCTION OR USE IN WHOLE OR PART WITHOUT WRITTEN PERMISSION. THESE PLANS HAVE BEEN PREPARED FOR THE EXCLUSIVE USE OF THE CLIENT. SAUNDERS HAVILL GROUP DO NOT ACCEPT RESPONSIBILITY FOR ANY USE OF OR RELIANCE UPON THE CONTENTS OF THESE DRAWINGS BY ANY THIRD PARTY. CONFIRM ALL DIMENSIONS ON SITE AND CLARIFY ANY DISCREPANCIES PRIOR TO CONSTRUCTION.

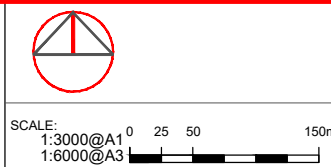
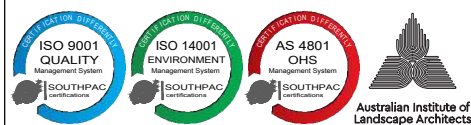

AMENDMENTS:			ISSUE	DATE	DESCRIPTION	CHECKED
A	06.10.2023	CLIENT ISSUE	RM			
B	01.11.2023	PRELIMINARY ISSUE	RM			

CLIENT: QUEENSLAND GOVERNMENT

PROJECT: BUNDABERG HOSPITAL - LOT 23 BUNDABERG RING ROAD, THABEBAN

DRAWING: REHABILITATION PLAN COVER SHEET

DRAWN: FW CHECKED: RM

DRAWING #: 11612 L RP 01 B

